Railroad Commission Makes Important Water Ruling

ONE CENT Sunday Edition 5¢

Oakland Tribune.

LAST EDITION

VOL. LXXXI. WEATHER—Oakland and vicinity: Fair tonight and Saturday; light northwest wind. OAKLAND, CALIFORNIA, FRIDAY EVENING, MARCH 27, 1914. 24 PAGES NO. 35.

WILSON WINS FIRST TOLLS FIGHT

GIRLS WON'T WORK? NONSENSE!

CALIFORNIA LASSIES ARE ACTIVE

Oakland Young Ladies Say They Disagree With Vandegrift

What? California girls lazy? No Sir-ee!

That's what the shop girls and working girls of Oakland are insisting today, following the rash remarks of James A. Vandegrift, manufacturer, yesterday, when he said that the fair maids of California weren't good workers. Every Oakland department store today has a force of indignant maids, all denying, vehemently and strenuously, the manufacturer's charge.

"Nothing doing!" declares Miss Katherine Fannon, one of the most indignant of the girls. "That man must be an Easterner, or he wouldn't say such a thing. It's time all Easterners learned that California produces the best working girls, the best mothers and the biggest water melons. Seriously, his charge of laziness on the part of California girls is absurd."

MISS MARIE HAUTO, who denies that California girls are lazy.

PLEASURE IN WORK.

"The California working girl takes pleasure in her work," said Miss Marie Hauto, another salesgirl. "That's why we resent the imputation of this manufacturer. I'm sure he hasn't employed many girls or he wouldn't say such a thing."

Miss Josephine Johnson, Miss Ethel Smith, Miss Annetta Clayton and Miss Alice Raymond as well as many other girls in many stores in Oakland are adding their voice to the general indignant protest. Five hundred girls of Kahn's have circulated a written denial which they are signing to the effect that they, at least, aren't lazy, and don't believe the other girls are.

Vandegrift made his remarks on "lazy" girls at the meeting of the Rotary Club yesterday, when he declared that girls reared in California had life too easy and consequently lost ambition.

HIGH IN CHARACTERISTICS.

"California girls," he said, "are high in mental and physical characteristics, but as employees they are lazy. They have no desire to work at anything like their capacity.

"Fathers make too much money in California. The daughters feel that they do not have to work, and our

(Continued on Page 2, Col. 1)

FRIENDS TO RESCUE

Har Dyal's Case Brings Out a Volley of Protests.

BERKELEY, March 27.—More and more of international and local political significance is given every moment to the developments in the arrest of Har Dyal, noted Brahmin resident of this city, Oxford graduate and liberal lecturer, by the immigration authorities on the charge of being an undesirable alien. Telegrams by the score have been sent to Washington by prominent residents of both sides of the bay asking every possible intercession in his behalf.

That he cannot be deported under the laws of this country is Har Dyal's contention, and he submits the statute of limitations applying in the case in argument. The law provides that an alien may be deported for undesirability if he commits any overt act rendering him liable within three years of his coming to this country. Har Dyal claims to have come here more than three years ago, on February 11, 1911, in fact, and declares he has passport blanks, steamship tickets and other documents in proof.

TAKEN TO ISLAND.

Yesterday he was released on $1000 bonds after being taken to Angel Island.

(Continued on Page 2, Col. 4)

ELOPERS FORGIVEN

But Newly-weds Must Finish Work in University, Say Parents.

"Jamico? All right. Now hurry up, or you'll be late to college."

Thus did the parents of Samuel A. Pleasants Jr. and Miss Day Crawford, elopers, welcome home the newlyweds from Santa Rosa. Parental forgiveness was mixed with parental authority, and the marriage hasn't been allowed to furnish an excuse for leaving school. They must stay in college until graduation, and Cupid must give place to English, Latin and matrematics for another long dreary year.

Miss Crawford came home yesterday, the bride of Samuel Pleasants Jr., son of Mr. and Mrs. S. A. Pleasants of East Oakland. He is a junior student at the University of California. The bride also in the university had been living in the Pleasants home when she and the bridegroom decided to elope.

While parents wondered what had become of the couple, they were in Santa Rosa, where the nuptial knot was tied.

"Well," said the parents, "that's all right. We're surprised and pleased, but it isn't going to be allowed to interfere with college work. Back to school for yours!"

Their classmates were busy today offering congratulations, and even professors smiled. The bride came here from Texas three years ago to attend college. Her parents own extensive interests in the Lone Star state.

Fruit Arrives Here From New Zealand

SAN FRANCISCO, March 27.—The first shipment of fresh fruit from New Zealand ever received on the Pacific coast was placed on sale here today. The shipment consisted of 600 cases of peaches and pears and came direct by the steamer Moraingi. The peaches were condemned by the state horticultural commission because its quarantine inspector found in the cases an unknown moth.

Tribune's Broadway Office

WILL Move April 1st

TO NEW OFFICES AT

1421 Broadway

NEXT TO THE FIRST NATIONAL BANK

VILLA CAPTURES CITY

LOSSES ON BOTH SIDES HEAVY

Four-Day Battle Ends With Taking of Gomez Palacio

Rebels Fight in the Face of Suffering and Horror

CONSTITUTIONALISTS HEADQUARTERS (Above Torreon), March 27.—General Villa and his rebel army, after four days of almost incessant fighting during which victory seemed first with one side and then with the other, have occupied Gomez Palacio. Losses on both sides have been heavy.

The rebels delivered three assaults before permanent success was achieved and at times the battle expanded into the streets leading into Torreon proper.

Villa predicts that he will have the latter city by Saturday or Sunday.

The most pitiable of all the heartrending spectacles of the battle were the disabled wounded crying for water. The lack of this was as deadly as bullets, for many wounded died of thirst.

RED CROSS AT FRONT.

The meagre hospital corps, consisting of a half dozen wagons, did heroic work, but was unable to cope with the situation. It was the first time in recent Mexican revolutions that the flag of the Red Cross has been seen in a rebel army. [illegible] when it was learned when the fighting moved elsewhere saw the flag fluttering in the distance but saw it and called to it in vain.

Garbed in dusty torn suit, a sloucn hat and a red handkerchief tied about his neck as in his bandit days, General Villa, among the ragged, thirsty, half-famished soldiers who have fought day and night for the capture of Torreon, has been the most conspicuous figure.

The conventional notion of a commanding general directing a campaign through field glasses and with a map spread before him found no illustration in him. Instead he climbed over the rocky hills or crept among the mesquite bushes to tell the men at what points to fire. His principal activities were those of a scout but his presence never failed to inspire the soldiers wherever he appeared.

REBELS SUFFER FOR WATER.

The rebels fought amid scenes of intense suffering and horror. Water was scarce and was supplied only from tanks hauled on freight cars at their rear and rations had become unavailable after the first day's fighting for the fighting was too continuous to permit the men retiring for food. Thus, with nothing behind them but a desert and before them only the enemy, the rebels fought, unaffected

(Continued on Page 2, Col. 2)

WOMAN IS ACCUSED

Mrs. F. L. Cole Is Arrested for Passing Alleged Fictitious Check in S. F.

Mrs. F. L. Cole formerly a well known society woman of Oakland, was arrested at her home 208 Athol avenue, this afternoon on a charge of passing a fictitious check. The complaint is sworn to by William McCall, a collector for the White House of San Francisco. The amount of the check was $10.

About two years ago Mrs. Cole was arrested on a similar charge but at the instance of her friends who claimed that she was mentally deranged, the case was dismissed in the Superior Court. It was agreed at that time that an attempt would be made to have the woman placed in a sanitarium.

Mrs. Cole is in the city prison, but it is anticipated that friends will come to her rescue. On the former occasion, says the police, it developed that several checks had been passed [illegible] when she had no funds in the bank, but so far as the police have ascertained, this is the first check that she has passed since that time.

The arrest was made by Inspectors William Emigh and Frank Neils. Mrs. Cole will be arraigned before Judge George Samuels, in the local police court tomorrow morning.

Pres. Tyler's Grand-Daughter, Aged 70, Pleads for $650 Job

WASHINGTON, March 27.—Miss Mattie R. Tyler, 70, a granddaughter of Former President Tyler, went to the White House today to plead with President Wilson to continue her as postmaster at Courtland, Va. Miss Tyler who has held the post seventeen years, says she supports herself and sister on the salary of $650 a year, but that now "a clique of Virginia politicians" is trying to deprive her of the position. She did not see the President, who was occupied with the Cabinet, but left a note asking for an engagement which will be granted.

FIX VALUES OF WATER PLANTS

R. R. Commission Decides Physical Worth of Properties

SAN FRANCISCO, March 27.—The fixing by the state railroad commissioners today of the valuation of the physical properties of the Eureka Water Company is fraught with great significance to the entire state, as it will serve as a basis and precedent for appraising of values and other water systems which may be purchased by municipalities in the future.

This is the first case of its kind to be considered by the commission. The hearing at Eureka was presided over by the president of the commission, John M. Eshleman, who also writes a lengthy decision. The decision will be of particular interest to Oakland in connection with the water district investigation there. The method of the commission at arriving at its scale of values is of more than passing importance.

ASKS FOR ADVANCE.

The total value of the plant of the Eureka Water Company and its property and water rights is placed at $270,000. The city council of Eureka asked the commission to fix the amount of compensation to be paid to the water company for the purchasing of the plant. The first hearing occurred before Commissioner Eshleman on March 5. The parties had previously agreed that the water rights were valued at $25,000 and the commissioners did not have to consider that matter. In rendering the decision the commission reviewed the important theories of valuations which have been held by water companies everywhere. It rejects the valuation of the nearest available source to the one actually in use as being a false premise from which to deduct the actual value of the source of water consumed.

In the Eureka case it was shown that the water rights on Elk river were worth $25,000 and that the nearest available source to that would entail a cost of $100,000 more to acquire and utilize.

CANNOT APPLY.

The commission declares that the valuation of the Mad river water can-

(Continued on Page 2, Col. 5)

Fred Weyerhauser, 'Lumber King,' Ill

ST. PAUL, March 27.—Frederick Weyerhaus of St. Paul, widely known as America's "lumber king," and one of the wealthiest men in the United States today, was reported in private dispatches to be dangerously ill of pneumonia at his winter home in Pasadena, Cal. Mr. Weyerhauser is 80 years old.

LOS ANGELES, March 27.—Frederick Weyerhauser, the Minnesota [illegible] lumber man, is ill at his winter home near Pasadena. He was prostrated by a severe cold Wednesday, signs of pneumonia were noted, but his physician reported today that he was much improved. Some anxiety was felt for Mr. Weyerhauser on account of his advanced age until the reassuring report came from the attending physician.

AUTO INTO JAWS OF DEATH

Ralph Isham and Wife Enter Mexico on Honeymoon

Find No Chauffeur to Dare Trip; Leave Despite Warning

EL CENTRO, March 27.—A honeymoon trip into the very jaws of death was started this morning at sunrise when Ralph Isham, driving his own automobile, crossed the border into Mexico with his young bride, daughter of the late Mayor Gaynor of New York. No chauffeur could be found who dared to take the trip with them. The young couple declaring that they craved adventure and danger, decided to take the trip alone, and left this morning despite warnings and entreaties. They will travel through the heart of a bandit-infested region, planning to return by way of Yuma. According to officers here, if they are not heard from in three days search for them will be useless.

The couple conceived their foolhardy plan when they arrived at El Centro on their way East from Los Angeles. The bride it is understood, suggested crossing the line into Mexico, and the young husband assented. "We are tired of cities and society," they declare, "and want adventure with real spice and danger in it. We want to startle the folks when we get home."

HAVE GUNS AND SUPPLIES.

Isham and his bride started early this morning, carrying with them in the machine guns and a few supplies. They declare that they will hunt while across the Mexican border, and will stick as much as possible to the good roads. They have a heavy, powerful machine with enough gasoline to get them back to the United States again.

The couple touched Calexico while on their way across the border. Here, too, they laughed at the warnings of people who were told of their plans.

The situation along the border at the present time is particularly dangerous, according to those who know conditions, and many bandits are lying in wait for travelers. It is believed that the pair are in grave danger and will be during the entire time of their trip.

VERY DANGEROUS NOW.

Isham and his wife had spent several weeks on the Pacific Coast, and left for El Centro after a visit to Los Angeles. They had planned to return east, when the idea of visiting Mexico struck them.

California authorities will keep track of them during their trip, and will seek to protect them if possible, although they are out of jurisdiction on the other side of the Mexican line. The situation has been rendered more dangerous through the recent raids across California's boundary and the anger of the Mexicans at the prompt action of the state government in the matter. Americans are according to people on the ground particularly hated by the Mexican bandits of the border. Isham and his wife are armed and believe that they can defend themselves.

CABINET AROUSED

Field Marshal French's Resignation Stirs British Ministers.

LONDON, March 27.—Field Marshal Sir John French, who has tendered his resignation as head of the British army, was called into the meeting of the Cabinet ministers today to discuss his position with them.

The cabinet session continued three hours. The ministers found difficulty in repairing the rift in the army organization caused by the blow given to it by the resignations of [illegible] Lieutenant-General Sir John Spencer Ewart, adjutant general to the forces.

The two generals seemed determined today not to withdraw their resignations as they felt they had received a rebuff in the government's repudiation of the guarantee which they gave to Brigadier General Gough regarding Ulster.

HOUSE RULE ON DEBATE IS LOST

"Reversal" Policies Must Be Settled in Twenty Hours

Administration Carries Point Indicating Decision With Pres.

Knowland to Fight to the Last Ditch

Special to The Tribune

WASHINGTON, March 27.—Congressman Knowland has received hundreds of telegrams from all parts of his state during the past month asking him to hurry there for the purpose of taking up his campaign for United States Senator. Mr. Knowland has replied to all entreaties that he will not leave Washington until the Panama tolls fight is settled in the House of Representatives. When seen by a reporter in this city today Knowland said:

"I have been wanting to return to California, but I feel that my duty to the people of my state requires me to remain here until the toll fight is settled. The contest means much to California and I would rather be defeated for the office of Senator than to desert the post where I am most needed by my constituency. Under no circumstances shall I leave Washington until a vote is taken on the toll bill."

Knowland today is standing on the floor of the House of Representatives making a fight for the people of the United States, a large majority of whom undoubtedly feel that the passage of the canal toll bill will amount to a surrender of our rights to Great Britain. He also feels that behind England's fight on the canal toll are arrayed the Canadian Pacific railroad and the transcontinental lines of the United States, all working toward the same end. They desire to permit railroad owned vessels to compete freely through the canal with privately owned shipping.

Congressman Knowland was appointed by the Republican leaders in the House of Representatives to apportion the time of the Republican speakers on his side of the question.

The Republican debaters will be allowed four hours of the twenty hours permitted for the debate.

Congressman Knowland will be the leader of his party in the House during the battle and will stand on the floor checking off the time of his opponents and at the same time assigning those who will speak for the Republican side and alloting the amount of time given to each speaker.

In face of the fact that this is one of the biggest fights that has come before the House of Representatives since Wilson's inauguration, the honor conferred on Knowland by his party is considered by his friends here a distinguished one. It is expected that Knowland will make the speech of his life in the great battle to uphold the interests of the people of the United States.

BULLETIN

WASHINGTON, March 27.—President Wilson won the first battle of his fight to repeal the Panama tolls exemption today when the House, by a vote of 207 to 176, refused to continue discussion on the rule to limit to twenty hours the debate on the Sims bill.

The special rule then was adopted, 200 to 172. That put the Sims bill to repeal the exemption squarely before the house for twenty hours' debate and protected against intervening motions and amendments.

The House disposed of routine business in less than ten minutes before the rule to limit the Panama tolls repeal debate to twenty hours was taken up.

The end of the first roll call, without checking for absentees, immediately indicated that the "previous question" had been carried and that the administration forces had won.

WASHINGTON, March 27.—When the Panama tolls fight was resumed in the House today the battle lines were drawn in this manner.

They are [illegible] on the special rule to limit discussion to twenty hours on the Sims bill to repeal the exemption clause for coastwise ships.

Chairman Henry of the rules com-

(Continued on Page 6, Col. 1)

OAKLAND Orpheum

Next Sunday begins the noteworthy engagement of the brilliant Viennese Prima Donna,

Fritzi Scheff

She will head an entirely new vaudeville bill, which will include as a special feature

Mr. and Mrs. Vernon Castle

in their famous dances before the camera.

Seats for the coming week may be ordered now. It is suggested that reservations be made well in advance, as the demand will naturally be very great.

PHONE OAKLAND 711

'GIRLS DO WORK IN CALIFORNIA'

Loyal Legions of Local Store Indignant at Published Slur.

(Continued From Page 1.)

great trouble is to weed out the girls who want to work just long enough to buy a dress or hat. We try all stunts to get them to make more money, but they'd rather talk of how kinglike "Jimmy" looked last night. They seem to have no sense of money valuation in relation to service."

"It isn't so," said Miss Hauto. "We have other troubles besides "Jimmys" or "Willies." We are earning livings, and the real working girl—and these form the majority of those in the big stores, have all they can do to buy bread, as well as the hats the speaker so blithely rails against. He doesn't know anything about the working girl."

"I find that California girls give the best service in my department," declares Sydney Kahn. "I try to get them always."

"The best stenographer I ever had was a Californian," declared Secretary A. A. Denison of the Chamber of Commerce.

"The best stenographer I ever had spent her life in California, although born in Kentucky," said Secretary J. E. Caine of the Commercial Club, "and so is really Californian."

And in the meantime the girls are busy with denials and more denials.

GOMEZ PALACIO TAKEN BY VILLA

Four-Day Battle Terminates in Victory for the Constitutionalists.

(Continued From Page 1.)

by the scattered heaps of dead and wounded. General Villa, during pauses in the firing, talked confidently of the fall of Torreon. He did not place himself, however, among those who believed the capture of Torreon would spell the collapse of the Huerta regime in Mexico, but intimated rather that he expected Huerta to fight on until possibly the rebel forces shall have to surround Mexico City itself.

"When we take Torreon, which we will do," said General Villa, mopping the dust from his face as he sat on his horse, "we will establish our military base there for movements easteward and southward. Chihuahua, with General Carranza there, will become the political capital of our country. Torreon will be the center of our civil government. But the military government will be here and it will be a moving government. One force will be sent south to attack Zacatecas and then follow up the national railroad toward Agua Calientes. Another force will start east to pursue the federals at Saltillo and Monterey. The fall of Monterey will give us half of the republic."

REJOICE AT JUAREZ.

JUAREZ, Mexico, March 27.—The receipt of newspaper dispatches from the front confirming the capture of Gomez Palacio caused the greatest rejoicing here.

A telegram from General Villa to General Carranza reported the victory at Gomez Palacio and the repulse of the federal attack on Lerdo, also was received. The message, which was congratulatory in tone, was relayed by wire to Guzman, at which point Carranza arrived yesterday on his way to Juarez.

The text of Villa's message, with the significant address to Carranza as "Chief of the Revolution," reads:

"After three days and nights of bloody fighting the enemy has been dislodged from Gomez Palacio and Lerdo. We have not been able to determine our own losses in killed and wounded. All of our chiefs conducted themselves well and co-operated splendidly. The artillery was particularly effective and to it I must ascribe the panic created in the ranks of the enemy. General Angeles commanded the big guns with his usual ability. The brunt of the fighting was borne by the Villa and Morelos brigades, the latter commanded by General Urbina. All of the generals combine with me in sending best wishes."

COPTURE BULL RING.

If information given out at military headquarters this afternoon is correct, the rebel attack on Torreon is being made today. It was stated that General Herrera had captured the Torreon bull ring which is located in the northern edge of the city. General Angeles was said to be directing a heavy artillery fight on the federal garrison from the north.

General Angeles' telegram read: "Today we rerouted the enemy from Gomez Palacia after three days of sanguinary conflict. I as most pleased with the conduct of the troops and the manner in which their generals led them, but above all, I am pleased with General Villa, who has proved himself a man of strong heart and high principles."

MINISTER DOESN'T SAIL.

LONDON, March 27.—Sir Lionel Carden, British minister to Mexico, cancelled today his booking on board the Mauretania, on which he was to sail from Liverpool tomorrow for New York on his return to Mexico City.

REBELS BEATEN AT TORREON.

WASHINGTON, March 27.—Complete defeat of Villa and the Constitutionalist forces before Torreon was reported to the Mexican embassy here today in a dispatch from Senor Portillo y Rojas, minister of foreign affairs.

The Mexican embassy today also received the following dispatch from the Mexican consul, Senor Diebold, at El Paso: "Rebels have been severely defeated at Torreon. A column of 5000 troops, under General Moure have left Saltillo in flanking movement to reinforce the garrison. The rebels last week also suffered a severe repulse at Monclova, losing over 1000 men, as well as at Artego, where the losses were over 100."

Minister Portillo's dispatch confirming an earlier one from the Mexican consul at El Paso, says the Constitutionalist forces were decisively repulsed and driven back several miles from their positions of vantage.

FEDERALS UNSUCCESSFUL.

JUAREZ, March 27.—The federal soldiers at Torreon failed last night in a ten-hour fight to retake Lerdo, according to a telegram received here this morning, signed General Villa. The telegram was dated Gomez Palacio. Lerdo is a manufacturing town in the suburbs of Torreon.

Suffragette Arson Squad Destroys a Country Mansion

BELFAST, Ireland, March 27.—A suffragette arson squad burned Abbeylands, the splendid country house of Major General Sir Hugh McCalmont, near White Abbey, on Belfast Lough, early today. The loss is $75,000.

The grounds of Abbeylands have been used recently for drilling the Ulster Volunteers."

Governor Refuses New Inquiry at Hopfields

SACRAMENTO, March 27.—Ralph Durst, owner of a large hop ranch near Wheatland, where a riot of pickers was held last August, has been refused a new investigation of sanitary conditions by Governor Hiram Johnson.

The conditions at the Durst ranch were scored by Dr. Carleton Parker, secretary of the state immigration commission. Durst disputed Parker's findings and the Governor gave him a chance to present his case yesterday afternoon in the presence of Parker, Simon Lubin of the state commission, and Harris Weinstock. At the conclusion the Governor informed Durst he was satisfied with Parker's report and would not order a new investigation.

Crew of S. S. St. Paul Go Down With Ship

LONDON, March 27. — Eighteen of the crew of the French steamer St. Paul were drowned today. The steamer struck a rock and sank while entering the port of Brisbane, Australia, according to a Lloyd's dispatch.

To Cure a Cold in One Day

Take LAXATIVE BROMO QUININE Tablets. Druggists refund money if it fails to cure. E. W. GROVE'S signature is on each box. 25c.

SOLE AGENTS "Mark Cross" Gloves London Made

HEESEMAN'S THE HOUSE OF COURTESY ROOS BROS. IN SAN FRANCISCO

HEADQUARTERS FOR Hart, Schaffner & Marx Good Clothes

CLOTHING FOR CHILDREN

FOR EASTER we are showing a vast quantity of Boys' and Children's Suits, Overcoats and Haberdashery in our JUVENILES' DEPARTMENT.

—But the vast quantity and superb styles would be of small account were it not for their ECONOMIC VALUE.

WE INVITE YOU to see them, and please bring the children—

Sailor Boy Suits

FRESH from London—undoubtedly the most popular and fashionable (washable) suits for the youngsters.

We are displaying the latest English styles, just imported, in all white, all colors, and pretty combinations of colors—all sizes, too; priced $4, $3.50 and..... $3

Billy-Boys

CUTE little washable suits in mercerized poplin for children from 2 to 6 years. A quaint Dutch style which we have just introduced—blouse and knickers in contrast tones. All mothers of wee boys should certainly see these suits at $2.25

ROOS-HEESEMAN STYLES

"Gibraltar" Suits

IN ALL their Spring freshness of fabric and fashion. We have sold tens of thousands of these famous suits, and we are going to sell more than ever, because they're better than ever—Norfolk sizes 6 to 17, and Double Breasted sizes 12 to 18 years, in splendid wear-resisting fancy mixtures and gray diagonals—always TWO pairs of knickerbockers—ALWAYS..... $5

Norfolks

FOR CONFIRMATION, nothing nicer—BLUE SERGE, tailored with all the "ROOS-HEESEMANS" smartness (or choice of Double-Breasted Spring Models in Blue Serge); sizes to 18 years — a VERY SPECIAL value for this week-end..... $7.50

$1.75 MIDDY BLOUSES FOR $1.50

THE regular $1.75 "Paul Jones" Middy Blouses—always sold in Oakland at that price, but with our PRICE POLICY and Three Store buying power, we are in a position to sell these smart, staple and just-wanted garments (in all sizes) to you at . . . $1.50

CHILDREN'S HATS So dainty, and so moderately priced, such pretty shapes for Spring to be seen in our Children's Hat Department (Main Floor). And there are the Panamas which are attracting so much attention—you know we are giving bigger values than ever in Panamas this season. See our SPECIAL VALUE in Panamas at $5.00 and in Children's Hats at $1.50

CHILDREN'S HABERDASHERY —Confirmation Shirts, $1. Confirmation Blouses at $1. Confirmation Ties, 25¢. Gloves, $1.25. Dress Stockings, 25¢. Athletic Briefs for Boys (Roos Briefs), 50¢. Union Suits, $1. Boys' Nightgowns, 50¢. Pajamas, $1. Garters, 25¢. Suspenders, 25¢.

MAIL ORDERS FILLED PROMPTLY PER PARCEL POST

SOLE AGENTS "INNOVATION" TRUNKS

HEESEMAN'S THE HOUSE OF COURTESY ROOS BROS. IN SAN FRANCISCO AND AT BERKELEY.

Clothiers to Men, Women and Children

Washington at 13th

OAKLAND

STORE OPEN SATURDAY EVENING UNTIL TEN

SOLE AGENTS "EVERWEAR" HOSE

HERE'RE THE BONDS, DEAR—

YOU'VE ENOUGH NOW TO GET THAT NEW EASTER BONNET

"IT has proven very profitable, being a Hub customer, hasn't it, George?"

"YES, indeed, dear, and the fact that the Hub Profit Sharing Bonds are redeemable for merchandise in Oakland's most representative stores has enabled us to secure lots of things that otherwise would have meant additional expense."

"WISH they carried things that I wear, George—just think of the actual saving that would mean in the course of a few months!"

"IT'S proven a big saving as it is, dear, and I'm more than satisfied—getting cash discounts on all my clothing, shoes and hats—I'm strong for the Hub's Profit Sharing Plan!"

IF YOU ARE NOT

BUYING your Clothes, Shoes and Furnishings at The Hub you are losing money. Hub Profit Sharing Bonds are given with every cash purchase and mean an actual discount on standard made goods

REDEEMABLE IN MERCHANDISE AT THESE STORES:

KAHN'S, BRUENER'S, KOHLER & CHASE, OSGOOD'S, PIG'N WHISTLE, SCHLEUTER'S, WASHINGTON MARKET, DERGOVICH CIGAR STORES, SUNSET GROCERY CO., RUEDRICH, LOESCH & ZINKAND.

Come and get our folder explaining the plan in detail

Men's Clothiers

THE HUB Profit Sharing Store

Distributers for Kuppenheimer Clothes

Eleventh and Broadway, Oakland

FRIENDS SPEAK FOR BRAHMIN

Claim That He Cannot Be Deported and That Arrest Is Mistake.

(Continued From Page 1.)

and for examination. The examination was but a perfunctory matter and did not enter into the details of the case. The real examination of the distinguished prisoner is saved for next month. Har Dyal was accompanied to Angel island by a number of well-known citizens of both sides of the bay. Among these were J. D. Barry, Fremont Older, Rabbi Nieto and many others.

Prominent labor union leaders in San Francisco and Oakland have sent telegrams east to Immigration Commissioner A. Caminetti and others pleading for Har Dyal's freedom. Letters have followed these explaining the man's prominence in the West, his standing in the bay communities and the names of many of his supporters.

That Har Dyal resigned his position in the Stanford faculty under pressur is indignantly denied by his friends in this city. They state that he had planned a series of lectures which would take him as far as the Atlantic coast, and that it was necessary for him for this reason to give up his chair at Stanford. He has been engaged since that time in spreading the gospel of India free from coast to coast. He has spoken before several organizations on both sides of the bay. He is scheduled to be present this evening at the William Morris Club of this city, but whether, as a result of his arrest, he will take part in that meeting is not known. The chief speaker of the meeting is [illegible] Oakland attorney who defended the hop riot prisoners in the recent trial at Marysville.

Further arrests in connection with the probing of the Indian liberal movement on this coast will not be a surprise in this city. A number of university students who have been supporters of Har Dyal and co-workers with him expect that his arrest will not be the last. None of them has yet shown any intention of leaving the city to forestall a similar fate.

COMMISSION SAYS CASE SIGNIFICANT

Water Decision to Effect the Physical Values of Properties in State.

(Continued From Page 1.)

not apply on the valuation of the Elk river water, even though the matter was not directly before the commissioners for decision as the parties had agreed to the valuation of water rights out of court.

The market value of segregated parcels of land is also rejected by the commission. It is held that the value of the property as it is being used is the one that should be taken and not its value on the open market in the event of its sale.

This in effect goes back to the matter of eminent domain, which can be used by public service corporations in condeming property needed for use. The commission in effect holds that as the land can be obtained in this manner by the company it cannot be valued at its market price in segregated parcels and apart from its consolidated whole as a working section of the water company.

Students to Be Tried On Battery Charge

STANFORD UNIVERSITY, March 27.—The five students accused by James C. Ray, a graduate geology student, of forcibly mutilating with a razor a beard he was attempting to grow, were remanded yesterday for trial on April 7 on charges of assault and battery by Judge R. M. Charles, justice of the peace of Palo Alto. The courtroom was crowded with students, and many were unable to gain admission. Feeling is running high against Ray among his fellow students for his action in having his colleagues arrested, and the undergraduates are considering to ostracize him from the campus.

OAKLAND CENTER MEETS.

Oakland Center, California Civic League, met this afternoon at the Hotel Oakland. A large crowd filled the ballroom. Several matters of interest locally were discussed, and a number of informal speeches made. Mrs. Cora E. Jones presided.

SCHOOL LECTURE TONIGHT.

"Constantinople and the Turks" will be the topic of a lecture to be delivered this evening under the auspices of the Oakland School Department at "The Armory," 1101 Market street. George S. Murray of Alameda, who has traveled widely in the Orient and Europe, will be the speaker.

Praises This Remedy for Lung Trouble

Many people are led to believe that lung trouble is a disease that cannot be conquered. This is wrong, as many have fully recovered their health. A change of climate has helped some, but many more have been restored to health by breathing the freshest air, eating well cooked wholesome food, being temperate in their habits and adding the tonic qualities of Eckman's Alterative, a medicine for throat and lung troubles. Investigate this case:

Bowling Green, Ky., R. No. 4.

"Gentlemen: The spring of 1908 I had a severe cough for six months. I tried all the medicine that my doctors recommended to me, but no results came for the better. I had night sweats, and would cough and spit until I got so weak I could hardly do anything. But, at last, James Deering of Glasgow Junction insisted that I try your medicine. In one week's time there was quite an improvement in my condition, and after I had taken several bottles I felt as well as ever in my life. I firmly believe that Eckman's Alterative will relieve any case of lung trouble if taken before the last stage."

(Above abbreviated; more on request.)

Eckman's Alterative has been proven by many years' test to be most efficacious for severe Throat and Lung Affections, Bronchitis, Bronchial Asthma, Stubborn Colds and in upbuilding the system. Contains no narcotics, poisons or habit-forming drugs. Sold by The Owl Drug Co. and leading druggists. Write the Eckman Laboratory, Philadelphia, Pa., for booklet telling of recoveries and additional evidence.

—Advertisement.

Ladies' Panama Hats

Special at

$2.50

Another Big Shipment Just Received

On Sale Tomorrow

Also 5 Dozen Shapes Wonderful Specials at $4, $5 and $6.50

Bertillion

1025 Broadway, Bet. 10th and 11th.

The Season's Handsomest

Have You Seen Our New Colonial Models? They Are the Most Becoming and Attractive Styles Shown in Many Seasons.

Colonial Pumps $2.50

We claim there is nothing remarkable about a $2.50 price for Colonial Pumps, but there are many remarkable features about the ones we are selling at that figure. We give you a real $3 Pump. The stock, style and finish show $3 worth of value. Patent, velvet and dull kid, hand-turned soles. Selling lots of them at small profit prices. That's how we save you 50c a pair.

Tango Pumps at . . . $2.50

Genuine Patent Kid, hand-turned soles, French-Cuban heels. Another chance to save 50 cents a pair on a popular style.

OPPOSITE CITY HALL PARK. Park Shoe Co. Doing the Largest Shoe Business in Oakland.

475 FOURTEENTH STREET, OAKLAND

HAIR STOPS FALLING, DANDRUFF DISAPPEARS--25 CENT DANDERINE

Save Your Hair; Make It Soft, Fluffy, Lustrous and Beautiful.

Try as you will, after an application of Danderine you cannot find a single trace of dandruff or falling hair and your scalp will not itch, but what will please you most will be after a few weeks' use, when you see new hair, fine and downy at first—yes—but really new hair—growing all over the scalp.

A little Danderine immediately doubles the beauty of your hair. No difference how dull, faded, brittle and scraggy, just moisten a cloth with Danderine and carefully draw it through your hair, taking one small strand at a time. The effect is immediate and amazing. Your hair will be light, fluffy and wavy, and have an appearance of abundance; an incomparable lustre, softness and luxuriance, the beauty and shimmer of true hair health.

Get a 25-cent bottle of Knowlton's Danderine from any drug store or toilet counter, and prove that your hair is as pretty and soft as any—that it has been neglected or injured by careless treatment, that's all.

OHIO STATE GRADUATES TO DEMAND MORE MONEY

COLUMBUS, O., March 27.—Alumni and former students of the Ohio State University from all parts of the country gathered here today for the purpose of organizing a compact and efficient body to co-operate with their alma mater in some of the big problems now before the university. It is hoped that the organization will be able to convince state legislators of the need of increased appropriation to meet demands due to the rapid growth of the University.

RECOGNIZED ADVANTAGES.

You will find that Chamberlain's Cough Remedy has recognized advantages over most medicines in use for coughs and colds. It does not suppress a cough, but loosens and relieves it. It aids expectoration and opens the secretions, which enables the system to throw off a cold. It counteracts any tendency of a cold to result in pneumonia. It contains no opium or other narcotic, and may be given to a child as confidently as to an adult. For sale by Osgood Bros. Drug Stores.

—Advertisement.

SAVE MONEY AVOID PAIN

BOSTON DENTAL CO.

1209 WASHINGTON STREET

INFURIATED NEGRO SLASHES BARTENDER

SAN FRANCISCO, March 27—Daniel Lopez, a bartender of 486 Pacific street, in an endeavor to prevent an attack upon his friend John Deans of 436 Pacific street, was slashed on both arms by an infuriated negro at 2 o'clock this morning.

Deans had been drinking at the bar in the Pacific street saloon and rubbed against a colored man who picked a quarrel with him. In a moment a knife flashed and Lopez, seeing his friend in peril ran between him and the threatening danger. The negro stabbed at him viciously and he fell to the floor wounded. His assailant escaped and Lopez was taken to the Harbor Emergency Hospital.

POSLAM HEALS ALL UNSIGHTLY SKIN DISEASES

Unsightly skin made clear and fair—every skin trouble quickly eradicated, from the slightest blemish and adolescent pimple to Eczema, Acne, Itch, Scalp-Scale and aggravated diseases.

That is the work which Poslam accomplishes with a speed that is amazing. Try it and feel how the skin's surface is soothed and cooled. Itching stops; healing is so rapid that improvement can be seen every day.

Poslam is quick, harmless, powerful, effective and within everybody's reach. All druggists sell Poslam. For free sample write to Emergency Laboratories, 32 West 25th Street, New York.

Poslam Soap is best for the skin.

New Toilet Size 15 Cents

—Advertisement

Broadening Its Usefulness

The Central National Bank constantly seeks to render helpful service to every depositor and client, and it is with appreciation it recognizes its broadening sphere of usefulness.

Checking Accounts are invited.

Central National Bank

OAKLAND, CAL.

Capital and Surplus $1,620,000

United States Depositary.

BOYS' COURT WILL AID 'YOUNGSTERS'

"Just a Little Touch of Kindness Needed," Says Prospective Judge.

CHICAGO, March 27.—A new court, designed to fill a gap between existing institutions, is to be Judge Thomas F. Scully's attempt at a solution of the boy problem. He will call it the "boys' court," and expects to have it in operation within a few weeks, when the municipal judges give official sanction. Into the boys' court will be brought "youngsters" between the ages of 17 and 21 years. The word "youngsters" was used by Judge Scully, who said today: "A boy under 21 years of age can't vote and isn't recognized as a man when it comes to exercising judgment on candidates for aldermen. But let him commit some petty crime and see what happens. Because he is too old for the juvenile court he is classified as a man and is arraigned in the municipal court with older offenders and re-

propose to do is establish a court that will meet a boy after he passes out of short trousers and just before he really becomes a man."

Ten per cent of the offenders arraigned in municipal courts are boys, Judge Scully estimated today, and more than 10,000 lads who would come within the jurisdiction of his new court are tried in the municipal courts every day. "Just a little touch of kindness is what most of these boys need," said Judge Scully. "Why some of them are only sick—some times sick in body and sometimes only sickened by their environment. The other day a municipal court judge sent a 17-year-old boy to the county jail for some offense. My brother-in-law is a physician over there and he told me that the boy was sick—all he needed was an operation and he would be straight again." Judge Scully has a reputation for leniency toward boys brought before him. "I have a little boy of my own," he said today. "Maybe that's the reason."

DECLARES RULE BENEFITS PLAYER

August Herrmann Says Head of Fraternity Misinterpreted Law.

CINCINNATI, March 27.—August Herrmann, chairman of the National Baseball Commission, said today that David Fultz, president of the Baseball Players' Fraternity, has misinterpreted the wording of the new rule in regard to the so-called promotion waiver clause and that the rule is what the Fraternity demanded. The rule reads:

"Before a major league player shall be released outright or under an optional agreement to a Class A or a lower classification, his services shall first be tendered to all Class A clubs at a price not to exceed $1000 and then to all Class A clubs at a price not to exceed $750."

"I have written to Mr. Fultz and I don't believe any protest will be filed after he receives my letter," said Herrmann.

FINANCE CAMPAIGN WILL BE CONTINUED

At an enthusiastic meeting of the workers now in the field to raise $2000 a month for a year for the Tax Association of Alameda county to carry on its work, held last night, it was unanimously decided that the campaign would be continued until the full amount had been raised. W. H. Wellbye, chairman of the campaign committee, presided and short talks were given by many of the captains in charge of the teams now soliciting the taxpayers. Splendid reports were made.

A feature of the campaign will be the sending out of personal letters by the captains to property owners in their districts. The city has been divided into 35 districts for urposes of the campaign. This letter will be followed up with personal solicitation. There are many taxpayers in the county, favoring the project of the tax association, who have not yet been seen and one of the surprises of the big campaign has been the large number of voluntary contributions which have been made. It is estimated that over $200 a day since the campaign opened has been pledged by men and women favoring a more economical city and county government, these pledges having been made at the headquarters of the campaign committee at 1320 Broadway.

The entire outside district will be canvassed by workers in automobiles, the machines to be donated by supporters of the Tax Associtaion and the many civic and commercial organizations back of the campaign.

NEW ENGLANDERS TO HOLD SOCIAL MEETING

The California New England Association will hold a social meeting tonight in Starr King hall, followed by an entertainment. All former New Englanders are expected to be present. At the last social entertainment of the Association, the guests and members numbered some two hundred, and the organization is growing rapidly. Light refreshments will be served at the close of the program, talen for which has been gratuitously furnished.

DEADLOCK IN LEGISLATURE.

ALBANY, N. Y., March 27.—A deadlock between the two Houses of the State Legislature over the annual appropriation bills were far from settlement today, although "official noon" was the hour fixed for final adjournment of the legislature. An extraordinary session seemed probable.

For Freckled, Rough or Sallow Complexions

The freckling, discoloring or roughening to which delicate skins are subject after exposure to wind or sun, often appearing in early spring, may readily be gotten rid of. Mercolized wax, spread lightly over the face before retiring and removed in the morning with soap and water, completely peels off the disfigured skin. Get an ounce of the wax at any druggist's. There's no more effective way of banishing freckles or other cutaneous defects. Little skin particles come off each day, so the process doesn't even temporarily mar the complexion, and one soon acquires a brand new, spotless, girlishly beautiful face.

Wrinkles caused by weather, worry or illness, are best treated by a simple solution of powdered saxolite, 1 oz., dissolved in ½ pint witch hazel. Bathing the face in this produces a truly marvelous transformation

—Advertisement.

HEADQUARTERS HART SCHAFFNER & MARX GOOD CLOTHES

HEESEMAN'S THE HOUSE OF COURTESY

SOLE AGENTS "BURBERRY" OVERCOATS "EVERWEAR" HOSIERY

Get Into This!

IT'S THE very latest Spring Suit Style—smart pockets—slim-waisted—roll collar—high vest—English Brecks, in the niftiest new worsteds (satin finished); Blue Serges (finest weaves) or Bannockburn Tweeds.

It's One of Our Famous

$25 Suits

HERE'S a point for you men to remember when you buy your Easter Suits:

OUR Suits—the ROOS-HEESEMAN'S Suits—are the STANDARD of Values, the MEASURE of Quality by which all other Suits sold in Oakland are appraised.

WHENEVER a Man's SUIT HOUSE desires to impress you with the value of their Merchandise it is by comparison with OUR famous TWENTY-FIVE-DOLLAR SUITS—They know the tremendous values we cram into these Celebrated Suits!

On Saturday we're giving bigger values than ever, and we'll continue to do so, for you men are buying more and more $25 Suits from us every day—and the more you buy the greater values we give—it's the volume that counts. Our THREE-STORE buying power does the rest.

Silk-Front Shirts, $1.65

ON SALE TOMORROW (Saturday) and Monday, too, if they last—PURE SILK BOSOMS and cuffs, with SILK-finished body. Absolutely the greatest Shirt value ever offered in Oakland. These Shirts have all the appearance of a FIVE-DOLLAR Silk Shirt—EVERY man should profit by this huge purchase, which enables us to SELL THEM at **$1.65**

SALE OF SHIRTS In the Men's Economy Shop

WE COMMENCE our Annual SALE of SECONDS on Saturday. We have purchased the entire factory output of three famous shirt factories—NEGLIGEE SHIRTS in Tans, Blues, Grays, etc., and "seconds" of our famous WORK-SHIRTS—Shirts with only a slight imperfection, so slight that it takes a microscope to find them—but it doesn't take a microscope to find the BIG REDUCTIONS.

$1.50 SHIRTS for **$1.10** 75c SHIRTS for . **55c**

$1 SHIRTS for . . **80c** 50c SHIRTS for . **35c**

IN OUR HATTERY—See the nifty, new straws from $2, and the very latest styles in our most popular lid—the "JUSTRITE" at $2.50 in all the new spring shades. And don't miss the "DOBB'S FIFTH AVENUE HATS" **$5**

Mail Orders Filled Promptly Per Parcels Post

HEESEMAN'S THE HOUSE OF COURTESY ROOS BROS. IN SAN FRANCISCO AND AT BERKELEY

Clothiers to Men, Women and Children Washington at Thirteenth

Store Open Saturday Evening Until TEN

OAKLAND

THINKS HICKORY SWITCH BEST CIGARETTE CURE

CHICAGO, March 27.—Miss Lucy Page Gaston, Joan of Arc in the battle against cigarettes, must first convince mothers that her "mouth-swabbing" treating will cure their young hopefuls before juvenile court will order all young cigarette users to have their mouths washed with a nitrate of silver solution. Judge Pinckney, to whom Miss Gaston appealed for a court order ordering juvenile delinquents to be thus baptized, said today that if he had a boy who smoked cigarettes he would experiment with the solution but didn't want to force it on the youngsters without their mothers' approval. "I put it up to one mother," said the court, "and she said she preferred the hickory switch solution."

GIRL WILL CHRISTEN U. S. CUP DEFENDER

BOSTON, March 27.—The sloo Defiance, being built at Math, Maine, for the "tri-city syndicate" as a candidate for the defense of the America's cup, will be christened by Miss Franes Clark, it was announced today. Miss Clark is a daughter of E. Walter Clark of Philadelphia, a member of the syndicate. The Defiance will be launched early in May and will have its preliminary tryouts of the mouth of the Kennebec river.

PROMPTLY ROB VISITOR.

SAN FRANCISCO, March 27.—James A. Howard, a salesman of Kansas City, Missouri, will have a poor idea of San Francisco's hospitality, undergoing an unpleasant experience within five minutes after he set foot within the city's precincts. Howard was waiting for a car at the Ferry building, to take him to a local hotel this morning when pickpockets stole his purse containing $110. Howard was carrying two grips and a bundle and was therefore easy prey for the light fingered thieves.

COUGHING

Keep coughing: that's one way.
Stop coughing: that's another.
To keep the cough: do nothing.
To stop the cough: *Ayer's Cherry Pectoral.* Sold for 70 years.

Ask Your Doctor. J. C. Ayer Co., Lowell, Mass.

ACID IN STREAM AGAIN POISONS MANY FISH

GALETON, Pa., March 29.—A large quantity of poisonous refuse escaped from the Lyman Run mill factory into Pine creek. A similar accident occurred last summer, which called forth a visit from [illegible] of the fish commission. Hundreds of fish were killed. The company assured the authorities that it would not occur again.

Local sportsmen have wired the state fish commission and the Williamsport Sportsmen Club of the second offense. It is feared that in point of slaughter it will be greater than last year.

CHARGE SEWING MACHINE AGENT WITH FORGERY

an agent for the Singer Sewing Machine Company, was arrested at his home today by Captain of Inspectors Lou F. Agnew and Inspector B. A. Wallmanxx on a charge of forgery. Kiernan is alleged to have forged the name of Mrs. C. A. Watkins of East Oakland to a contract for a sewing machine. He is being held in default of bail.

CELEBRATES 117TH BIRTHDAY.

BERLIN, March 27.—Johanna Schydlo, the oldest person in Germany, today celebrated her 117th birthday. She lives in Schmiedschow, Upper Silesia, near where she was born in 1797.

"STANDISH" The New ARROW COLLAR Ready MARCH 31st

Your Easter Hat $7.50

About 35 exceptional pretty models—every one a $12.50 creation—made up in our own workroom for a rousing Saturday special. Needless to say the styles are perfect, as the Abrahamson Millinery Dept. could not afford to offer inferior styles at any price. Both Dress Hats and Tailored styles are included. Built on the very newest ideas—the much wanted bandeau effects predominating. Trimmed with dainty flowers, wheat, ribbon, loops, etc. Hats you will find it hard to duplicate elsewhere at $12.50. Our price tomorrow $7.50

Untrimmed Shapes. Unapproachable values in different styles, materials and colors. On sale at special, each— **$1.43**

Hemp Milan Shapes A remarkably fine collection, showing the cleverest and high side effects. Every new spring shade is represented. Values to $4.00. Special, each— **$1.95**

Children's Trimmed Hats $1.45

Mothers are particularly invited to see our splendid assortment at this price They are made of fine Hemp Milan in Mushroom styles, drooping brim effects, sailors, etc., attractively trimmed with romain striped Ribbons or dainty little flowers. Values up to $2.50. Special, $1.45.

French Roses 59c Values to $1.00. Very natural-looking flowers with plenty of foliage in the most wanted shades of the season. You'll need a bunch for that smart Easter Hat of yours. Special, 59c.

Flower Wreaths 33c The most popular trimming of the season. Last night's express brought us a most complete assortment in all the new spring shades and we offer this collection of actual 65c values for tomorrow at only, each 33c

Formosa Panamas $1.45 Actual $2.50 values. Closely woven, hand blocked shapes in the latest Knox ideas, ideal for every day wear. Specially priced for tomorrow at only, each $1.45

Our Junior and Misses Section

We are putting forth every effort to make this department the most popular one in our institution, and specialize only in styles that are smart, distinctive and absolutely becoming for juniors and misses. For Saturday selling we invite your attention to the following two extra specials:

Girls' Coats $6.75 Jaunty, new models in a wide range of pretty plaids, checks and mixtures. Sizes 8 to 14.

Misses' Suits $14.95 Clever two-piece models, smartly trimmed. Come in a beautiful array of new fabrics and colorings. Sizes 14, 16 and 18.

Easter Suggestions From Our Main Floor Depts.

Pleated Shadow Lace Rufflings, in white, cream or ecru, yard	25¢
Novelty Velvet Neck Laces with big Jet Tassels, each	50¢
Fancy Mesh Veilings and Chantilly Veilings in the latest of patterns, yard	50¢ up
$1.00 value Black Bead Neck Laces in large or small styles	69¢
$1.00 Pongee Automobile Caps, trimmed with fancy borders, all colors, each	69¢
$1.25 Shadow Lace Chemisettes, neatly hand-embroidered effects	85¢
"TANGO CAPS," the latest craze, in all colors, special	$1.50
50c Women's two-clasp Silk Gloves, double finger tipped, all colors, pair	39¢
$1.00 Women's 16-button Silk Gloves, all shades, double finger tipped, pair	78¢
$1.00 Women's two-clasp Kid Gloves, black, white and colors, pair	79¢
$2.50 Women's 16-button Kid Gloves, white only. All sizes, pair	$1.95
50c Ladies' Silk Lisle Hose, black only, pair	33 1-3¢
Ladies' Silk Boot and Silk Lisle Hosiery, all colors, pair	50¢
Ladies' "Kayser" hand crochet Silk Lisle Sleeveless Vests, garment	75¢
Ladies' Richelieu Seamless Union Suits, all styles, garment	$1.00

Parasols Silk $2.45 Actual $3.50 values, in a beautiful selection of styles, colors and handles. Select one to go with your Easter Suit. Special each....$2.45

Abrahamson's INC. THE HOME of FASHION
Oakland, Cal. 13th and Washington Sts.

Messaline Petticoats $2.25 Hundreds of them in every desirable Spring shade. Excellent values at $2.95. Our price tomorrow only—$2.25.

CITY CLUB IN FAVOR OF MANAGER

Committee Recommends New System for Handling of Berkeley's Affairs.

PRESIDENT WHEELER ON COMMISSION GOVERNMENT.

The following letter was read to the City Club last evening:

"I am very sorry that I cannot be present at the meetings of the City Club. I have always felt that the plan of government by commission represented only a half way progress toward the ultimate goal. It represented progress because it assigned to the members of the commission definite tasks and tended to make them specialists. It offered also to the small city a type of compact organization which was welcome. It is itself, however, not a goal, because in the first place it confuses the legislative and the administrative functions, and in the second place fails to give the city the full benefit of trained expert service. Democracy is a failure unless it can avail itself to the fullest extent of the benefits of expert service.

"Very sincerely yours,
(Signed) "BENJ. IDE WHEELER.

BERKELEY, March 27.—Progress in the development of plans for a city manager government for Berkeley was made at last evening's meeting of the City Club when the committee which had been appointed on this subject made its report. Briefly the committee's recommendations were the following.

A city manager to have full charge of the affairs of the municipality, his salary to be fixed by the council, $6000 a year advised.

The mayor and four commissioners and auditor to be elected and the council, consisting of the five former, to choose the city manager and act ex-officio as the board of education. Salaries of mayor and commissioners to be $5 for each meeting attended as councilmen, up to five meetings per month and the same as board of education up to three meetings a month.

CIVIL SERVICE RULE.

All other officials to be appointed under the civil service rules.

In one detail the plan as proposed differs from that which has been formulated so far by the board of freeholders who framed the present charter and who are deliberating now on amendments thereto. That board desires a maximum of eight instead of five meetings per month for the mayor and council thus giving them an additional $3 a month salary. The freeholders also do not make provision for civil service.

Last evening's meeting of the City Club, at which the recommendation was made, was held at the Hotel Shattuck and was largely attended. Professor Thomas H. Reed president of the club was in the chair. Considerable open discussion of the proposed city manager plan followed its submission. It will be published shortly in the regular monthly bulletin of the club.

LONG IS SPEAKER.

Percy V. Long, city attorney of San Francisco, was one of the speakers in favor of the new plan. He discussed especially the possibilities of co-ordination it contained. Dr. David P. Barrows, dean of the faculty of the university, considered the plan a parallel to that pursued at the university, the State Institution for the Deaf and Dumb and the Blind and elsewhere. The committee formulating the report presented included B. D. M. Greene, former city attorney, Professor Thomas H. Reed, president of the club, S. N. Wyckoff member of the board of freeholders, J. R. Douglas, member of the political science department faculty of the university and R. L. Donley. The committee submitted along with its report a draft of necessary amendments to the charter to carry it into effect.

PREDICTS BIG SUCCESS FOR THE EXPOSITION

SAN FRANCISCO, March 27.—Louis W. Hill, chairman of the board of directors of the Great Northern Railway, who is here as a guest of the directors of the Panama-Pacific International Exposition, spoke enthusiastically today of the progress and future of the exposition.

"The people of the country really don't appreciate what you are doing here," he said. "It is obvious to me already that the supremacy of the Panama-Pacific over all other expositions is not a boast but a fact. Nothing ever has been attempted that approaches it from an artistic standpoint."

Tomorrow Is Coat Day AT THE Toggery

New Spring Coats $10.00

All the very newest styles and effects are included in this remarkable offering. The range of dashing materials and popular colors is practically unlimited. The values will never be equalled anywhere.

New Silk Coats, $11.50, $17.50 to $32.50
Moire, Taffeta and Silk Matelasse

This Coat $10.00

Crepe and Serge DRESSES $7.45
These Dresses are notable for splendid style, high grade workmanship and the big variety of charming new effects. All the popular and wanted colors are in this assortment, including navy and black.

This Coat $10.00

Extra Size Petticoats Silk Messaline, Dependable Quality—SPECIAL $2.95 & $3.95

Toggery SHOE STORE
568-572 14th St. BET. CLAY AND JEFFERSON STS

Children's Coats Sizes 6 to 14 years. New materials and effects— $3.50 to $10

SOROSIS SHOES

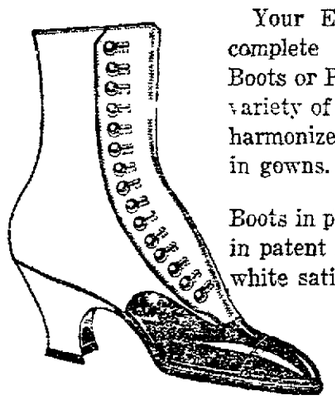

Your Easter costume will not be complete without a pair of Sorosis Boots or Pumps. We show an endless variety of the newest styles that will harmonize with the prevailing modes in gowns.

Boots in plain or combination effects, in patent leathers, dull kid, black or white satin, suede and cravenette.

$4.00 to $7.50

Colonial Pumps, Parisian Ties and Tailored Pumps, with low, medium, Spanish and kidney heels, in all the new fabrics and leathers.

$3.50 to $6.50

Sorosis Shoes for boys, girls and infants, in styles that are best for the growing feet ..... 50¢ TO $4.00

Sorosis Shoe Store
1208 WASHINGTON STREET

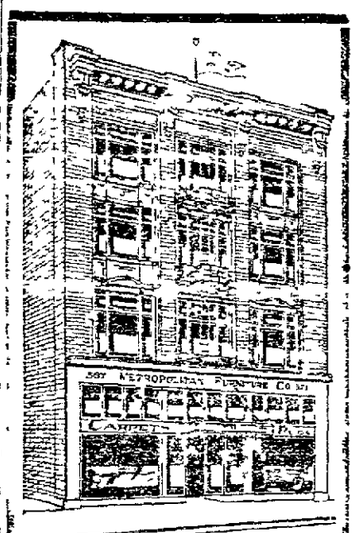

5 Visit Our Fifth Floor

And See Our New Lines of

Bedroom Furniture

New Designs
All Finishes in
Golden Oak
Fumed Oak
Walnut, all kinds
Birdseye Maple
Mahogany
ALL GRADES
ALL PRICES

METROPOLITAN FURNITURE CO.
567 to 571 14th St.
Open Saturday Evenings

N. J. MAN RECEIVES INCOME TAX JOB

President Appoints P. F. Meyers to Place Without Examination.

WASHINGTON, March 27 — By executive order today President Wilson appointed Paul F. Myers, of Princeton N. J., to the classified service without examination, basing his action upon the statement of the commissioner of internal revenue to Secretary McAdoo that the services of Myers and his qualifications were needed in connection with the administration of the income tax law.

Myers for several months has been inspector of internal revenue, detailed at Washington by appointment as from New Jersey. Officials here recognized his quick grasp of the income tax law details and decided to retain him in the treasury department, rather than to give him field work. By the executive order he became assistant chief of the income tax division.

Myers graduated from Princeton last June. He managed the expedition of Princeton students to Washington at the time of the inauguration of President Wilson was an intercollegiate debater of prominence and a leader in student activities.

A-K Tablets For Various Forms Of Headache

"It is necessary in order to treat headaches properly to understand the causes which produce the affection," says Dr. J. W. Ray of Blockton, Ala. Continuing, he says: "Physicians cannot even begin the treatment of a disease without knowing what causes give rise to it, and we must remember that headache is to be treated according to the same rule. We must not only be particular to give a remedy intended to counteract the causes which produces the headache, but we must also give a remedy to relieve the pain until the cause of the trouble has been removed. To answer this purpose Anti-Kamnia Tablets will be found a most convenient and satisfactory remedy. One tablet every one to three hours gives comfort and rest in the most severe cases of headache, neuralgia and particularly the headaches

"When we have a patient subject to similar attacks of sick headache, we should caution him to keep his bowels regular, for which nothing is better than "Acipoids", and when he feels the least sign of an oncoming attack, he should take two A-K Tablets. Such patients should always be instructed to carry a few Anti-Kamnia Tablets, so as to have them ready for instant use. These tablets are prompt in action, and can be taken with no unpleasant result in the very worst attacks. Take A-K Tablets.

Anti-Kamnia Tablets can be obtained at all druggists and to use A-K Salve, as well as for eczema and skin diseases.

"THE CRUCIFIXION" TO BE RENDERED BY CHOIR

"The Crucifixion," the beautiful Passion music by John Steiner, will be rendered this Sunday evening, by the First Presbyterian choir of Oakland. This "meditation on the Sacred Passion of the Holy Redeemer," is generally considered to be among the finest of the many compositions designed to be sung on Good Friday.

The solo parts are for tenor and base, and will be sung by Mr. J. Frederick Veaco, and Mr. Clement P. Rowlands, respectively, while interpolated solos will also be sung by Mrs. Zilpha Ruggles Jenkins, soprano, and Mrs. Ruth Waterman Anderson, contralto, the other members of the male quartet of this choir.

Mrs. Jenkins will song "My Redeemer and My Lord," by Dudley Buck, and Mrs. Anderson will render Chadwick's "Ballad of the Trees and the Master," numbers especially appropriate to the occasion.

The accompaniments both to the solo and chorus numbers will be unusually effective upon the new great organ, played by Mr. Benjamin S. Moore. The chorus (vested) composed of fifty voices, is under the direction of Percy A. R. Dow. The service will occure at 7:30 at the new edifice, Broadway at Twenty-sixth street. Dr. S. H. Goodspeed, pastor.

SILK WORKERS AGREE TO STRIKE FOR 9-HOUR DAY

PATTERSON, N. J., March 27. — Silk Workers adopted last night a resolution agreeing to strike for a nine-hour day whenever the central committee of the Industrial Workers of the World issued the order.

SCIENTIST KILLED IN EXPERIMENT

C. D. Meeker Hurled to Death Through Window in Rubber Explosion.

SEVAREN, N. J., March 27.—A retort filled with an explosive being used in conducting rubber experiments, burst in a private laboratory yesterday, killing Clifford D. Meeker, consulting engineer, whose body was hurled through a window. George Titus was blown across the room, but was saved from death by steel plates which broke the force of the explosion.

Meeker is a son-in-law of Dr. Louis Gottschalk, discoverer of a process for making synthetic rubber. Last September in an explosion in the factory Mrs. Gottschalk was killed.

POLICE ON TRAIL OF SCHOOL MISCREANT

ALAMEDA, March 27. — The local police believe they are on the trail of the fiend who has been annoying Oakland school children. This morning Superintendent of Schools C. J. Du Four notified the police that a man was annoying little children while they were on their way to the Longfellow school. The police are now on the trail of the stranger and believe that he will soon be in custody.

The description of the Oakland fiend is similar to that of the man who appeared near the Longfellow school this morning. If captured the stranger will be summarily dealt with, the police being determined to free the city of such characters.

NOMINATE DELEGATES

ALAMEDA, March 27. — Alameda Aerie of Eagles last night nominated the following for delegates to the State Aerie, which meets in Fort Bragg in June: Ed Ward, Al Kihn, James Bargones, F. L. Grumb, A. Widaski, J. Merriri and William Hoppe. Five delegates are to be selected.

There is great rivalry for the positions and the election next Thursday evening will be a warm one.

BACKACHE A WARNING YOU SHOULD HEED

It Is One of the First Signs of Kidney Troubles, if Neglected, Serious Diseases Follow.

No one can be well and healthy unless the kidneys work properly and keep the blood pure. When they become clogged up and inactive, nature has a way of warning you.

Backache is one of the first symptoms. You may also be troubled with disagreeable, annoying bladder disorders, have attacks of lumbago or rheumatism; become nervous, tired and feel all worn-out, puffy swellings show under the eyes or in the feet and ankles, and many other symptoms are noticed. If they are neglected, dropsy, diabetes, or Bright's disease, which so often prove fatal, may result.

It is not only dangerous, but needless for you to suffer and endure the tortures of these troubles, for the new discovery, Croxone, quickly and surely ends all such misery.

There is no more effective remedy known for the prompt cure of all such troubles than this new, scientific preparation, because it removes the cause. It soaks right into the kidneys, through the walls and linings, cleans out the clogged up pores, neutralizes and dissolves the poisonous uric acid and waste matter that lodge in the joints and muscles and cause those terrible rheumatic pains, and makes the kidneys filter and sift the poisons out of the blood and drive it from the system.

You will find Croxone different from all other remedies. There is nothing else on earth like it. It is so prepared that it is practically impossible to cause harm in any form or to interfere with any other medicine or food without results.

You can secure an original package of Croxone at trifling cost from any first-class drug store. All druggists are authorized to personally return the purchase price if Croxone should fail in a single case. Three doses a day for a few days is often all that is ever needed to cure the worst backache, relieve rheumatic pains, or overcome urinary disorders.
—Advertisement.

RIDDLED BY FOUL BALLS.

ALAMEDA, March 27 — R. M. Blaisdell of 2204 Clement avenue has reported to the police that his home is the arget for the baseballs of the youths who play in McKinley park. He asserts that his windows have been riddled and that he should receive protection. He asks that the Recreation Commission erect a wire fence to protect the nearby houses from foul balls.

Osgoods
DEPARTMENT DRUG STORES

Vacation Sale

We want ten of our customers to enjoy a vacation and we are anxious to contribute a premium to that end. So in order to be impartial and treat all alike, we will distribute premiums to the value of Twenty Dollars to the ten who are fortunate enough to hold the lucky coupon. We will distribute these premiums on June 1st. With every purchase up to that date we will give a coupon entitling the holder to a chance in this distribution. This may be you. During this sale we will continue our CUT RATES ON ALL OUR GOODS.

We will continue to sell all the 12½-cent Cigars at **10¢** and all the 5-cent brands at **7** for **25¢**.

We will continue to sell al the 12½-cent Cigars at **10¢** and all the 5-cent brands at **7** for **25¢**.

We have just received a large supply of the latest and best there is in Trunks, Traveling Bags, Satchels, Suit Cases and everything needed for travel and vacation

Ask for the Vacation Coupons with every purchase.

Osgoods' Department Drug Stores
7th at Broadway 12th at Washington

ST. MARY'S PROFESSOR WILL ADDRESS CLUB

BERKELEY, March 27. — "The Religion of John Ryder" will be the subject of a public lecture to be given in Newman hall, Saturday evening, at 8 o'clock by Brother Leo of the Christian Brothers order, professor of English literature in St. Mary's college, Oakland.

Brother Leo was born in San Francisco and for two years served as instructor of English and history in Sacred Heart college, San Francisco. Since 1908 he has been professor of English at St. Mary's.

Brother Leo is well known in educational work and by reason of his contributions to periodical literature. Many of his short articles and stories have appeared in educational journals and monthly magazines. His recent biographical account of the Irish poet, Seumas MacManus, has attracted much attention. As a lecturer Brother Leo has also won distinction. His recent address, "The Mother of the Strong" delivered during the St. Patrick's day exercises in Los Angeles, has been widely read and approved.

Howell Dohrmann Co
Located with H.C.Capwell Co.

To supply the many customers who arrived late at last sale of these tumblers we purchased 100 dozen more to form a big

Saturday Special at 6 for 45c

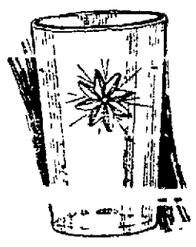

They are thin blown, with cut star, regular 75c value.

MYSTERY OF GIRL STILL UNSOLVED

Music Was Only Thing That Broke Down Sphinx-Like Reserve.

SAN FRANCISCO, March 27.—The girl who last Wednesday drifted, from no one one knows where, on to the lonely Half Moon Bay mountain road, where she was found wandering, is still an utter mystery. She has not spoken since she was found Wednesday afternoon.

Music was the only means of breaking down her sphinxlike reserve. Mrs. J. H. Mansfield, wife of the sheriff of San Mateo county, played "Home, Sweet Home" on the phonograph, and the girl buried her face in her arms and wept.

She spent yesterday quietly in the home of Sheriff Mansfield and gazed on the people of the household and the simple operations of the domestic service, but not a word escaped her lips.

KINDLY QUESTIONED.

Mrs. Mansfield plied her with kindly questions, some of which the sheriff's wife believes the girl understood. Mrs. Mansfield said she shook her head and nodded in response to few questions. She remained silent and rigid when asked others.

"Can you speak?" Mrs. Mansfield asked stranger.

The girl nodded.

"Then why don't you?" The girl sat silent and motionless.

"If you don't talk you will be examined by the lunacy commission, and you may be sent to the madhouse. Would you like to go there?"

The young woman shook her head slowly.

LANGUAGES TRIED.

The keenest interest has been aroused in the taciturn young woman in Redwood City. It was suggested that she might be a foreigner and unable to understand English, so a polyglot assembly of men and women called at Sheriff Mansfield's residence and tried their various tongues but the girl only smiled. English, German, French, Italian, Spanish, Russian, Polish and several Slav dialects, Hungarian, Greek and the Scandinavian languages were tried on her. There was no response.

"Maybe she dropped down from Mars," suggested one of the visitors.

Sheriff Mansfield said the girl appeared dazed when she was brought to his house, where she was given a bath and clean clothes. He expressed the opinion that she might have been drugged and that she had not fully realized yet that she was among friends.

Mystery Surrounds Snow-Buried Auto

CUMBERLAND, Md., March 27.—Mystery surrounds the discovery yesterday of an automobile covered with snow on the national pike, near Grantsville.

Nothing is known here regarding the occupants of the car. In the machine were found a suitcase containing women's garments, embroidered with the initials "F. M. G." and a man's rubber coat and shoes and a field glass. The automobile was under a drift which has been in that locality for five weeks. The car was badly battered and the license plate missing.

Telephone Operator Is Heroine at Fire

PORTLAND, Ore., March 27.—Heroic efforts of a telephone exchange operator and a suspended fireman prevented the loss of lives when the Berkins Hotel caught fire today. The operator warned guests until her switch board was in flames. The suspended fireman carried several women from the fifth floor of the building and checked a panic.

An Unfailing Kidney Remedy

Warner's Helps From the Very First Dose.

There are a few cases of kidney and liver trouble that Warner's Safe Kidney and Liver Remedy will not relieve. If you have pains in the back or any other symptoms of kidney disease, you should lose no time in getting a bottle of Warner's Safe Kidney and Liver Remedy and begin taking it as prescribed. It is purely vegetable and contains no harmful drugs. Many days claim it is the only remedy that can heal with certainty the frail, tubular structures constituting the important organs. Long considered one of the world's greatest medicines for the kidney, liver and bladder. Warner's Safe Kidney and Liver Remedy soothes inflammation and irritation, awakens the torpid liver, aids digestion, stimulates the enfeebled organs and heals at the same time. Its record in effectually removing all kidney complaints from the system is truly remarkable. It has restored thousands to perfect health and should prove equally effectual in your case. Try it. At all druggists in 50c and $1.00 sizes. Every bottle guaranteed. Free sample if you write Warner's Safe Remedy Co., Dept. 363, Rochester, N. Y.

—Advertisement.

H. C. Capwell Co.—— ——H. C. Capwell Co.

A Happy Boy

Is He Whose Clothes Are Bought at CAPWELLS

He has the proud and manly feeling that correct clothing imparts and the satisfaction of knowing that they will "stand the racket" in wearing service.

Boys' Easter Suits

are here in a tremendous variety of materials and patterns. All up to the top-notch in style, all superbly tailored, all of correct fit.

All-Wool Blue Serge Suits Special at $5.00

Are perfect little clothing gems. They are made in the new Norfolk styles of strictly all-wool navy blue serge. The Coats are cut full with broad shoulders and the Pants are made in full peg models and lined throughout. Sizes 6 to 17 years.

Blue Cheviot Suits $6.50

This Suit for boys cannot be duplicated for world of good looks in Oakland at the same price. Splendid dressy suits in spring weight cheviot in the latest Norfolk cut. Sizes 6 to 17 years.

Straw and Wash Hats For the Boys and Children

Here in all the latest shapes and newest straws. Included among them are

Misses' Middy Hats.....50c
Boys' and Children's Wash Hats.....50c and $1.00
Boys' Straw Hats..$1 to $3.50
Boys' Genuine Panama Hats.....$5.00 and $6.00

Boys' Furnishings That Are New K. & E. and "Mother's Friend" Blouses

In white and both light and dark colors. Made with auto collar fastened with button links. Sizes 4 to 15.

Madras and Chambray Blouses—50c.
Pongee Blouses in tan, white, cream and stripes—$1.00.
Soisette Blouses in white and tan—75c.

BOYS' NEGLIGEE SHIRTS—50c and 75c

Made of Madras and chambray of good washable quality. Made with the new auto collars. A wide choice of colors.

BOYS' PAJAMAS—$1.00 to $1.50

Made of good quality soisette in solid white and attractive colorings.

SPECIAL—WASH TIES—3 FOR 25c

Good quality washable materials. The regular two for a quarter kind.

Men's Spring Underwear of the Best Kinds

The man who is particular about the quality and comfort of his Underwear is sure of satisfaction in our Men's Shop. Here are assembled all the best brands of Underwear, in every style, weight and size. Among the extraordinary values are these:

Men's Vassar Union Suits.....$1.25
Light weight ribbed cotton, either short or long sleeves and ankle length. Come in white or ecru.

Norfolk and New Brunswick Union Suits.....$1.00
Choice of light or heavy weight. Long sleeves and ample length. In ecru only. None better for the money.

Men's Best Balbriggan Underwear.....50c Garment
Shirts and Drawers in the right weight for this climate—a weight which we specially sought in all the markets and finally secured. The shirts are made with a French collarette neck, self-faced front and have a ribbed tail full length sleeve. Drawers are silesia-faced, have a double seat, reinforced crotch and strap back.
Without doubt the best Balbriggan Underwear in the market for the price.

Men's Woven Madras Pajamas.....$1.25
In blue, lavender and black stripes on white backgrounds. Full cut, well made.

Saturday Only—Men's 50c President Suspenders—35c
In light, medium or heavy weight. Splendid webbing and fastenings.

H.C.Capwell Co. THE LACE HOUSE
Clay, Fourteenth and Fifteenth Streets

COMMITTEE READY FOR VISITATION OF HOMES

ALAMEDA, March 27.—Only one variation in the plans for the Home Visitation tomorrow afternoon is reported by the Inter-Church committee. In the interest of the completeness that has been the first aim for the census, Ward 4 will not be visited this coming Saturday afternoon. This is the only exception. The entire city other than this will be visited. Ward 4 is the section extending from the middle of Willow street on the east to the middle of Paru street on the west and reaching from the estuary on the north to San Francisco bay on the south. The organization of the ward will stand as it is and it is planned to cover the district on the following Saturday.

Tomorrow noon Rev. C. F. Fisher will come from San Francisco and make his headquarters in the Sunday school rooms of the Unitarian church on Grand street, telephone Alameda 3504. He will be the superintendent for the whole city. The three committeemen appointed by the local Church Federation will assist him directly.

Not later than 1 o'clock every district chairman except that for Ward 4 will be in his ward headquarters.

Ward 1—Mr. John S. Gutleben, East End grocery, High street, Alameda 598.
Ward 2—Jos. F. Forderer, 1312 Regent street, Alameda 236.
Ward 3—W. G. Taylor, M. E. parsonage, 2259 Central avenue, Alameda 1231.
Ward 4—Postponed.
Ward 5—Rev. L. P. Russell, Baptist church.
Ward 6—Rev. E. J. Wright, 1511 Eighth street, Alameda 544.
Ward 7—E. T. Brown, Wright's grocery, Fifth and Santa Clara.

At 2 o'clock every visitor will be ready to go out and make the brief calls for which directions have been given. If no one is to be at home at any place this record properly filled out and pinned on the door will help make the returns from this visitation much more complete and true.

TO HOLD F. E. WILLARD MEMORIAL SERVICES

MELROSE, March 27.—The Melrose W. C. T. U. will hold Francis E. Willard memorial services at the Melrose Baptist church Sunday evening. Mrs. S. M. Woodman of San Leandro will give her lecture "February, the Starry Month." A musical program has been arranged.

COMMERCE CHAMBER MAY SUPPORT AVIATION MEET

The advertising committee of the Chamber of Commerce are meeting today to discuss plans relative to the backing of an aviation meet which may be held at the Emeryville race track, April 18 and 19. The aviators who will take part in the contest in the event that the Chamber of Commerce decides to lend it a supporting hand, are those who plan to make the cross-country race to Bakersfield for a purse of gold donated by the Bakersfield Chamber of Commerce. In the event that the local chamber sanctions the meet, it is probable that the flight will start from Oakland instead of San Francisco. There are five fliers entered so far including Silas Christofferson, who recently negotiated the treacherous peaks of the Tehachipi mountains in a daring dash to San Diego.

DR. CHAN AND KONG

Drs. Chan and Kong of the Famous Original Herb Co., 901 Clay St., Cor. 9th St., Oakland, Calif.

Our specially imported Herb Remedies of over three thousand varieties have been used in China for thousands of years, and will positively cure the various diseases. Whether your ailment be of the Lungs, Stomach, Heart, Liver, Kidneys, or if you are afflicted with Asthma, Catarrh, Blood Poison, Rheumatism, Cancer, Appendicitis, Piles, Weakness and Female Trouble, or any other known complaint, our wonderful herbs will not only give immediate relief, but will absolutely extirpate every impurity from your system. Out of town sufferers are treated and cured in their own homes as successfully as our office patients. Write for our free symptom blank. The following is one of the many letters showing the high regard in which the doctors are held by their patients:

Chan and Kong Herb Co.

Dear Doctor: After doctoring for some time with other doctors for kidney, liver and night sweat, I obtained no relief.

I am pleased to say that I am entirely cured after taking your herb treatment for three weeks. I shall heartily recommend you to anyone who suffers with any cause whatsoever.

Yours truly, A. L. ROUSE,
154 Lake St., Oakland, Cal.

—Advertisement.

H. C. CAPWELL CO.——Clay, Fourteenth and Fifteenth Streets, Oakland——H. C. CAPWELL CO.

Buy Your Easter Hat Tomorrow At a Saving

$15 and $18 Ostrich Trimmed Hats

$9.45

By far the best millinery offering of the new season

Beautiful Dress Hats were never before bought at such bargain prices on the threshhold of a season.

The fullest interpretation of SMART is the only term worthy of these hats. They are unusual from every standpoint for the price. They are the essence of fashion and the top notch of value. Fine quality hemp and milan hemp straws trimmed in rich ostrich plumes, ribbon bows and dainty flower touches, in ways approved by such famous modistes as Reboux, Georgette and Talbot of Paris, some straight-up effects, others gracefully arranged about the crown. Every color to go with the Easter costume—all the most becoming shapes.

To fully appreciate this great millinery sale you must see the hats themselves. On display in the windows. ONE HUNDRED MODELS TO SELECT FROM.

Basement Millinery Shop Offers

$5.00 and $6.00 Trimmed Hats $3.45

All new and smart looking Hats in all the new shapes, all the new colors, all the new effects in trimmings. Sailor, Spanish turban, the fashionable tilted side and many close and medium fitting shapes. The cleverest Hats for the price that ever a woman laid her eyes upon.

Come tomorrow to see these—for only by seeing can you appreciate them.

Special Sale of Girls' and Misses' Stylishly Trimmed Panama Hats

Worth $4.00 Regularly

$2.95

Trimmed especially to form a great Saturday feature for the young misses. Just the prettiest Hats ever a young girl wore. All jaunty and youthful looking. Splendid quality Panama adorned with artistic bows and streamers of ribbons, with dainty flowers, with fetching lace—in fact, with every little trimming touch that is caluculated to lend beauty and grace to a young girl's headgear.

AN EXTRAORDINARY saving chance for the young folks. Come early for your choice.

Sale of 1000 Pairs of Easter Gloves 95c Pair

Regular $1.50 and $1.75 Values

A Pre-Easter Sale Notable for the Style, Value and the Big Savings Involved

Stylish, well-made Gloves from one of the country's leading makers. Worth every cent of their regular price. Of beautiful fit and finish they are ready to give the finishing touch to the Easter costume.

$1.50 Nappa GLOVES 95c pr.
A tan walking glove for real wear, stitched with the Dent. Single large clasp at wrist, P. X. M. sewn and spear point embroidery on back.

$1.75 L. & L. Mocha GLOVE 95c pr
A very stylish Mocha Glove in the English cut. Has large pearl button at wrist, spear point back and P. X. M. sewn. In rich gray shade.

$1.50 Norman-die GLOVES 95c pr
Women's two-clasp real French kid glove in white only. Paris point embroidery on back. New and fresh. All sizes from 5¾ to 7.

OUR BASEMENT STORE

These saving special items tomorrow in our popular priced basement

Twenty Dozen
Silk Petticoats On Sale at $1.49
A special purchase to be seen for the first time tomorrow. Made of good quality messaline with wide pleated flounce. In black, white and bright spring colors of cerise, royal and Alice blue, brown, green and lovely changeable effects.

New Minaret Chiffon Veils 98c
Usually sold for $1.75 and $2.00
A special purchase and a Basement Bargain worth coming a long ways for. A novelty veil lend to the season and especially adapted for motoring. Made of good heavy chiffon with hemstitched edges. In black and a large range of colors.

Guimpes—39c Each
Of net and shadow lace in white and ecru. Excellent quality material. All sizes. All new arrivals, fresh and pretty. A special bargain at 39c each.

Basement Bargains in
Women's Pumps
New Spring Styles Just Received

$3.00 Pumps, $2.45
Patent gun metal, colonial and Mary Jane Pumps in newest styles.

$3.00 Pumps, $2.35
Patent colt, gun metal, colonial Pumps with fancy buckles and Cuban heels.

$3.50 Pumps $2.65
Patent colt, gun metal, black satin and colonial Pumps made with flexible soles and Cuban heels.

Music
The Store With the Remick Service
New Popular Songs 7 for $1.00 15c
Perfume of the Flowers (new song)
Good Ship Mary Anne (very popular)
Hear the above two popular songs at Lakeside Park Sunday.

OTHER NEW SONGS
Rebecca of Sunnybrook Farm
Oh, Mr. Railroad Man
He'd Have to get Under
Road to Loveland
Flower Garden Ball

NEW INSTRUMENTAL PIECES—25c
Just a Moment (Hesitation)
Dream Tango
Caberavings (new rag)
Aloha Oe (new waltzes)
Let's Dance (rag)
Valse Maurice (Hesitation)

Music Book Specials
For Saturday and Monday
STAR SONGS FROM GRAND OPERAS
STAR INSTRUMENTAL SELECTIONS FROM GRAND OPERAS
Two splendid collections containing 30 of the best numbers from Grand Operas.
SPECIAL—35c EACH
7c extra by mail

MUSIC—5c
VOCAL
Miserere
Last Rose of Summer
Then You'll Remember Me
Heart Bowed Down
Palms, all keys
Angel's Serenade

INSTRUMENTAL—5c
Parsifal Melodies
Bohemian Girl Selections
Mountain Bell Schottische
Traumerie
William Tell—overture
Dying Poet
Camp of the Gypsies
Home Sweet Home—variations
Ask for classical and teaching catalogues.

Sale of Coral Rosebud Jewelry 50c

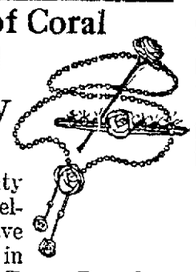

New and dainty Jewelry Novelties that have their origin in Paris. Pretty Tango Brooches. Bar Pins, Hat Pin Set, Collar Pin Set and Lavalieres.

On special sale Saturday on center aisle table at 50c.

COME HERE FOR BEST SATISFACTION IN HOSIERY AND UNDERWEAR

H.C.Capwell Co. THE LACE HOUSE

SOLE AGENTS FOR INDESTRUCTO TRUNKS AND BAGGAGE

FUNERAL SERVICES FOR LATE MARY GOODWIN

SAN LEANDRO, March 27.—Miss Mary Goodwin, who has lived in San Leandro for fifty years, died Tuesday at her residence 319 Hebborn street. Her funeral took place this morning [illegible] at the cemetery at Hayward. Services were held at San Leandro Church, at which Father Garvey officiated. Miss Goodwin, who was 80 years of age, had been deaf and blind and bedridden for about four years. She was one of the best known of the early citizens. Miss Goodwin is survived by a brother and sister, John Goodwin and Miss Helen Goodwin.

PROSECUTOR'S ARGUMENT OPENS IN DROWN CASE

With the closing arguments for the defense completed last evening District Attorney Hynes opened the final argument before the jury in the trial of Mrs. Minie Drown. He will conclude Monday. The case was postponed on account of naturalization proceedings in Judge Ogden's court today.

APPEALS FROM SICKBED TO FIND YOUNG WIFE

SAN FRANCISCO, March 27.—From his sick bed at the Southern Pacific Hospital J. D. Pfleging, a railroad foreman, appealed to the police today to find his wife Tessie, aged 18, who left a note saying she was leaving him for good.

Pfleging was injured at Santa Barbara by being run over by a train. He has been lying ill for weeks and his wife joined him on March 11. The physician took a great interest in the young woman and obtained a position for her at the St. Francis Hospital. She had never been in a city larger than 4000 people and Pfleging fears that the bright lights have turned her head and that she is perhaps been influenced by some other man. He told Detective Maloney, who is searching for her, that he had married Mrs. Pfleging when she was but fourteen years old.

COTTON FUTURE TRADING BILL PASSES SENATE

WASHINGTON, March 27.—The Senate passed today without division a compromise bill to regulate trading in cotton futures.

CANAL TOLLS ARE NOW UNDER FIRE

Congress to Try to Force Action for or Against the Sims Measure.

(Continued From Page 1.)

mittee, leading that phase of the fight for the administration forces, was ready at the conclusion of the 55 minutes to move the previous question, a parliamentary maneuver to shut off debate on the rule and force a vote, the first real test of strength.

OPPONENTS ENCOURAGED.

Opponents of the administration program, strengthened by Speaker Clark's vigorous denunciation of haste and by his declaration that he would vote against limited debate were prepared to bring every resource into play to beat "the previous question" and thus throw down the bars for unlimited debate not only on the repeal bill itself.

On this first test vote hung not only the question of pressing the administration measure, the rules, but the greater one of opening it to amendment, for the rule proposes that only one amendment may be permitted to intervene.

Prompted by the vigorous statement denouncing the proposed special rule to limit debate on the bill, issued last night by Speaker Clark, the opponents of the measure today directed every effort toward forcing the amendment of the rule. As presented by Chairman Henry of the rules committee the rule would prevent the amendment of the bill.

HENRY IN ACTION.

With an hour of debate left today Representative Henry was prepared to move the previous question on the rule, thus cutting off debate and amendment. If this motion prevailed the adoption of the rule, administration leaders believed, would be practically certain. The opponents of the measure, reinforced by the speaker, followed a plan outlined in yesterday's debate by Representative Lenroot of Wisconsin, who urged that the previous question be voted down and the rule amended. By amending the rule the opportunity could be secured to offer amendments to the repeal bill and opponents of the measure in its present form declared that a majority of the House would favor an amendment which would repeal the free tolls section, but which would not attempt to construe existing treaties as preventing discrimination in favor of American ships.

Speaker Clark's attitude caused general discussion today and administration leaders were caustic in their criticisms. Representative Henry in a statement declared that the speaker's opposition was based not only on the rule, but "against the entire policy of the administration."

Feeling among members of the House opposing factions ran high today and acrimonious debate on the repeal bill was in prospect.

Speaker Clark warned the floor and galleries that "an acrimonious and exciting debate like this" should call for perfect order. He had some difficulty in quieting the House. Representative Sherwood, Republican, of Ohio, was the first speaker. He urged an amendment to dismantle the fortifications of the canal and absolutely neutralize it.

FORCES OPEN FIGHT.

The administration forces opened their fight in a twelve-minute speech by Representative Adamson. He referred to the arguments in favor of tolls exemption "as claptrap popicock and delusion."

The Democratic platform pledge favoring exemption, Representative Adamson said, was written into the platform by "one of the leading friends of exemption. The chairman of the resolutions committee," he said, "was busy watching Tammany Hall and Wall street for the protection of the people, but it seems like he watched the wrong man."

As to the present foreign situation and the relation to the demand for the repeal he said:

PRESIDENT RESPONSIBLE.

"Who knows what the situation at this time may be better than the President, who is peculiarly charged under the constitution with responsibility for foreign affairs. Who ever fights this repeal now not only fights the honest equality and domestic economy of his people, but he fights the administration on the foreign policy of the government, and if disaster results he must take his place and share the odium and responsibility for whatever disaster may come."

Adamson declared he and Chairman Henry had conferred with Speaker Clark as to the drawing of the rule and "understood that he approved it."

After more debate Representative Underwood held a whispered conference with Speaker Clark at the desk and returned to his seat smiling. As he did so Representative Campbell, leading the fight on the rule for the Republicans, surprised the House by yielding to Underwood. The House burst into cheers, which continued vigorously for several moments. As the House quieted down Underwood began his talk.

CAN ANYONE TELL?

"Not for one moment do I believe we have violated a treaty?" declared Underwood. "Our whole difficulty arises from the un-American spirit of surrender that some of our own people have exhibited toward this important question from the very beginning.

"Can any one tell us plainly who we surrender and what is to be accomplished by it? Are we to yield merely because the sentiment of Europe is against us? When has the sentiment of Europe ever been with us about matters of moment? When will the time come when we can expect to maintain and preserve our rights, political and commercial, with the acquiescent sympathy of European governments?"

Underwood quoted the tolls exemption plank from the Baltimore platform, and continuing said:

"There can be no contention as to the meaning of this language. No one can raise the issue that the bill now pending before the House, introduced by the gentleman from Tennessee (Mr. Sims) is not in direct conflict with the declaration of the Democratic platform. Personally I believe that the party pledge should be lived up to in good faith by those who claim allegiance to party principles, but as there are many here who differ with me in reference to the binding effect of a party platform I will not at this time endeavor to discuss the pending bill from that standpoint.

WHO PROPOSES IT.

"Let us resolve the issue into the question as to whether the platform of the Democratic party favoring exemption of coastwise vessels engaged in coastwise trade passing through the Panama canal is best for the nation and the people of our country, or whether the gentleman from Tennessee in the bill now pending before the House repudiating the declaration of the Democratic party, is proposing legislation that will be most beneficial to our nation and our people."

Representative Underwood quoted figures to show that the cost of maintenance of the canal and interest on the government's investment could be met easily without charging American vessels tolls and by charging foreign vessels a "fair and reasonable" toll. He compared the tolls charged by the British at the Suez canal with the proposed Panama tolls.

"The purpose of Congress," said he, "in providing in the act for the opening, maintenance, protection and operation of the canal, 'that no tolls shall be levied upon vessels engaged in the coastwise trade of the United States,' and providing further that it should be left discretionary with the President of the United States to exempt from tolls our ships engaged in foreign trade, was an effort on the part of Congress to discriminate in favor of American shipping and to re-establish our merchant marine. This has been a policy of the Democratic party since the beginning of the government. The Democratic party has never stood for direct subsidies but has always favored subventions and discriminations in favor of our shipping.

TARIFF DUTIES.

"It was through discriminating tariff duties that our merchant marine was developed in the first three decades of our government's existence. The Democratic tariff law that is now on the statute books carries in it a discrimination amounting to a reduction of five per cent of the duties on goods imported in American ships.

"If we have built the canal for the benefit of an American merchant marine and not for the practical exclusive use of foreign shipping, we must adopt a policy of discrimination in favor of American ships, or we must in the end pay indirect subsidies to enable our ships to compete with ships of foreign nations. The subsidies and discriminations that European governments have given to their shipping interests have practically driven American ships from the seas.

"But we are told that we are violating a solemn treaty made with another nation and in good faith that we should abandon the canal to foreign rivals without contest or dispute, in order that we may keep our standing in the family of nations.

CONTENTION ABSURD.

"The contention of those advocating the British claim seems almost absurd when we recognize that if we admit them for vessels of commerce the same reasoning will require us to admit them for vessels of war. To do so would convert the canal in time of war into a liability instead of an asset. Of course, we made no such contract. We give to all nations observing certain rules adopted by us certain privileges in the canal. That did not mean that we proposed to build a canal at our own expense and then surrender its sovereignty to all other nations.

"Was Europe with us when we protested against the British government taxing us without granting representation in the Parliament? Did Europe sympathize with us when we protested against the unlawful seizure and search of vessels in the second decade of the last century?

"When will the time ever come when we can expect to maintain and preserve our rights, political and commercial, with the acquiescent sympathy of European governments?"

RULE IS DEBATED.

The battle began yesterday with the presentation of a special rule in the House to limit debate and prohibit amendment on the administration's proposal to repeal the provision of the Panama canal act allowing free passage to American ships.

For two hours the rule was alternately defended and attacked in heated debate in the House. When debate on the rule left for today, Speaker Champ Clark, who had not yet announced his position on the repeal policy, issued a statement vigorously opposing the rule.

"Surely there is nothing sacred about this repeal bill and there is no reason for this mad rush," Speaker Clark said in his statement. "I will not be a party to ramming such a rule down the throats of members."

The opposition directed their efforts to procuring votes to defeat a motion to close debate on the rule, which will be made after an hour's debate today, and which, if beaten, would allow the amendment of the rule.

In this situation the opponents of the bill would attempt to open the Sims bill to amendment and might secure the adoption of a compromise amendment, repealing the tolls section, without surrendering the contention that the United States under the treaties has the right to grant free tolls.

Speaker Clark's statement last night encouraged the opponents of the rule and Representative Sims, author of the repeal bill, later issued a statement declaring:

"I have heard that there will be an organized effort by enemies of the administration, both in and out of the Democratic party, to defeat the motion for the previous question on the rule today. The object of this would be simply to allow embarrassing amendments to be offered. A vote against the previous question will practically be a vote against the bill."

Both sides displayed great activity throughout the evening, preparing for the reopening of the struggle today.

SPEAKER'S STATEMENT.

Speaker Clark's statement read was as follows:

"I am dead against the rule on the tolls question and intend to vote against it. I will not stultify myself by voting for any such rule. I led the fight to liberalize the rules and practices of the House, thereby imperiling my political future. We won that long and bitter fight and it was the first Democratic victory in eighteen years. Time and time again I declared that I would not advocate a thing in the minority that I would not advocate in the majority.

"The Democrats won the House in 1910, the first time in sixteen years. I was unanimously nominated for speaker and duly elected by every Democratic vote in the House with the hearty good will of every Republican, because they believed that I am a truthful man.

"In order to liberalize the rules and practices of the House I voluntarily relinquished a large portion of the powers of the speaker which I could have retained by making a fight, but I honestly believed that the speaker had for the good of the House and of our institutions.

GOING TO KEEP FAITH.

"Among other things I declared that I was in favor of throwing bills open to ample discussion and amendment, and I am going to keep the faith. If I were to vote for the pending rule I could not look the House in the face. When I made that statement I was speaking particularly of tariff bills, but my statement is equally applicable to all great bills. Here is the situation:

"We have a rule reported on a bill on the greatest question presented in my twenty years in the House, besides which tariff bills sink into pitiable insignificance, a bill, which, if passed, will change our foreign policy, which we have maintained for 125 years, and only twenty hours of debate are permitted under this proposed rule, and the right to amend is absolutely prohibited, and no intervening motion permitted except one motion to recommit.

"On such an important and far-reaching measure there should have been at least a week for debate, with the unlimited right of amendment. Surely there is nothing sacred about the Sims bill and there is no reason for this mad rush. I will not be a party to ramming such a rule down the throats of members."

NO CHANGE IN SENATE.

There was no change in the senate in the status of the repeal bill there, which rests with the canal committee, awaiting developments in the House.

Senator Chamberlain, leading repeal opponent in the Senate, was elated at the situation in the House.

"I was lonely when I started this fight," he said, "but we are gaining strength every day. It's going to be the old battle of '76 over again, the Tory element on one side and the masses of the people on the other."

The administration leaders continue to express confidence in the outcome, predicting a substantial majority for the repeal.

Administration leaders in the House went into executive session with Representative Adamson to plan the fight. Those who attended were Representatives Shirly, Adamson, Hardwick, Foster, Flood, Henry, Covington, Sims, Hay and Palmer. It was decided to center the attack on the attitude of Speaker Clark. The time was divided between Representative Adamson and Representative Hardwick, the former to make some discussion of the bill, but the latter to devote his speech entirely to a reply to Speaker Clark's statement of last night.

Kelly's Army Leaves Denver for Omaha

DENVER, March 27.—More than 100 members of "General" Kelly's "army" of unemployed men, on the way east from the Pacific coast left Denver in box cars today after having been fed by the police and escorted to railroad yards. They expected to stop at Julesburg, Colorado, then to continue their journey. Omaha is the next city of importance they plan to visit.

GROCERY DEPT. PHONE LAKESIDE ONE

SEE WINDOW DISPLAY ON SAN PABLO AVE.

KAHN'S THE ALWAYS BUSY STORE

A Carload of BROOMS

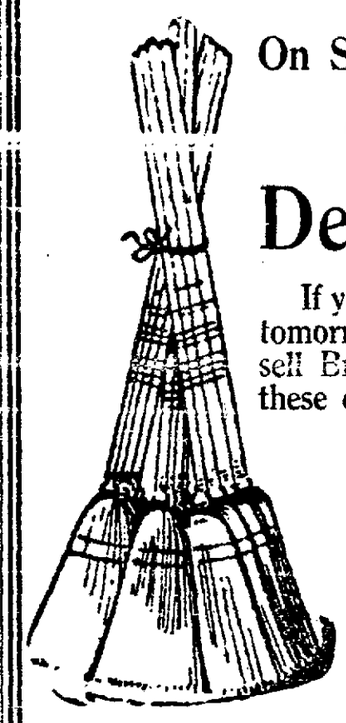

On Sale Tomorrow in Grocery Department

If you need a broom, get it tomorrow at KAHN'S. We'll sell Brooms while they last at these exceptionally low prices:

75c BROOMS SALE PRICE 60c
70c BROOOMS SALE PRICE 50c
60c BROOMS SALE PRICE 45c
55c BROOMS SALE PRICE 39c
35c BROOMS SALE PRICE 27½c
30c BROOMS SALE PRICE 22½c

Grocery Specials

Butter Fresh Creamery 2 lbs. 55c

Eggs The best Per Doz. 23c

COFFEE (K)—Reg. 35c. Spec. 30c lb.; 3½ lbs. $1.00
TEA—All flavors, in bulk. Reg. 50c. Special ..... 41c lb.
SUGAR—Best Cane—22 lbs. .. $1.00 ..... $4.50 per Sack
SWISS CHEESE—Genuine Imported ..... 29c lb.
COMB HONEY—Water white. Special ..... 20c comb
WALNUTS—Soft shell. Special ..... 15c lb.
SHREDDED WHEAT — For breakfast. Special .. 11c pkg.
JAMS and JELLIES—16-oz. jars 2 for 25c
BAKED BEANS—In Tomato Sauce. Campbell's—2-lb. tins Special 3 for 25c; 95c Dozen
CANNED CRAB—From Japan, large tins. Reg. 35c. Special 30c; 2 for 55c
Santa Clara PRUNES—3 lbs .. 25c 7 lbs. 50c
RICE—Best head—Spec. 3 lbs 25c 6½ lbs. 50c
DEL MONTE VEGETABLES. Corn, String Beans or Peas 15c ..... $1.65 Dozen
ALPINE or Lily MILK—tall tins 3 for 25c; ..... 95c Dozen
WAW-WAW SAUCE (from India) Spec. ..... 21c Bot.
STANDARD BIS. CO. CRACKERS Reg. 10c. Spec. 7 pkgs. .. 50c

We are agents for The JIRCH DIABETIC FOOD CO. of N. Y. We carry a full line of fresh goods. Call for CIRCULARS.

WINES AND LIQUORS

KELLOG'S WHISKEY—Reg. $1 Spec. 85c Bot. ..... $3.85 gal.
KING'S SPECIAL SCOTCH WHISKEY. Reg. $1.15. Spec. $1.05 ..... $5.15 gal.
MELROSE BOURBON WHISKEY—Full Qt. $1.00; gal. $3.90
GORDON DRY GIN—Special ..... 79c per Bot.
CAL. GRAPE BRANDY — Spec. 75c Bot.; gal. $3.50
PORT or SHERRY—5 years old 40c Bot. ..... $1.25 gal.

FRUITS AND VEGETABLES

Fancy Quality Red Table Apples 4½ Tiers, per box $1.75
5-lb basket 25c
Fancy Quality Sunkist Oranges, ½ box $1.25; per dozen 20c
Telephone Peas, 6 lbs for 25c
ARTICHOKES—Per doz. 25c
Fancy Asparagus—5 lbs. 25c
Strawberry Rhubarb, tender and crisp, 6 lbs. 25c
Sunkist Grape Fruit, large, 6 for 25c
Fancy New Potatoes, 6 lbs. 25c
Burbank Potatoes, very good cookers, 24 lbs. 50c

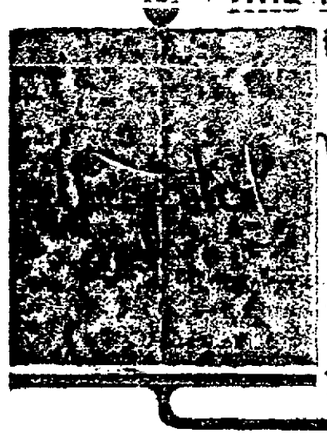

This is the cracker that does the work of all laxatives

Vegetol Crackers are Tasteful, Harmless, Positive in Action.

Ideal Treatment for Children

Standard Package 50¢

Every Cracker Makes a Friend

Ladies' Washable Chamois Gloves

LADIES' EMBROIDERED WASHABLE CHAMOIS GLOVES—one clasp—Picay sewn. EXCEPTIONAL VALUES at regular price, $1.50. SATURDAY SPECIAL $1.15

KAHN'S THE ALWAYS BUSY STORE

Easter Novelties in Stationery Dept.

TALLY and PLACE CARDS, TABLE Favors and Decorations—Cards, Booklets, etc., for EASTER—at exceptionally REASONABLE PRICES.

Easter Sale Sample Suits

At Savings of ¼ to ⅓

This great PRE-EASTER sale of Brand new SPRING SUITS is proving the "BETTER VALUE" and "BETTER QUALITY" idea in Kahn's Ready-to-Wear Suits. Here's an opportunity you should grasp—a REAL SAVING of 25% to 33⅓%.

$27.50 Sample Spring Suits—SATURDAY AT $19.50
$32.50 Sample Spring Suits—SATURDAY AT $22.50
$35.00 Sample Spring Suits—SATURDAY AT $25.00
$47.50 Sample Spring Suits—SATURDAY AT $32.50
$50.00 Sample Spring Suits—SATURDAY AT $35.00

Changeable Chiffon Taffeta Blouses at $3.95

In all the new light colors in CHANGEABLE TAFFETA—made with the Tango collar—short sleeves—very full and extremely dainty. SPECIAL EASTER VALUE $3.95

Silk Petticoat at $1.95

We can hardly keep them coming in fast enough. All shades, durable quality. Values women never fail to appreciate. Hundreds to choose from at $1.95

Eppo Petticoats at $5.00

"EPPO'S" are closed at the side with patented glove fasteners and an elastic waist band makes them fit perfectly. In messalines, crepe de chine and all-silk jersey $5.00

Children's Dresses

New shipment of Blue or Tan Chambray trimmed with red, pink and white or blue and white shepherd gingham—long waisted effect, wide belt pleated skirts, short sleeves and low neck. Ages 6 to 14 years. Exceptional value Saturday only at 69c

Your Easter Hat $4.95

It's really an exhibition of the best fashions as well as a sale. And no woman can turn away in disappointment of either the variety or quality of these hats at $4.95. Here tomorrow you can choose the hat you want for Easter and all Spring. The saving you'll appreciate. See the leading tailored models in the new shapes and colors priced specially at $4.95

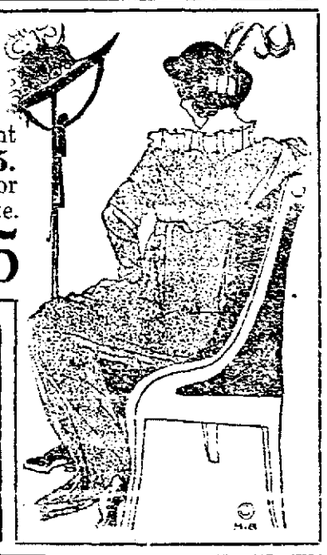

Tango Braid Pins

The most popular of the new TANGO BRAID PINS—in shell and amber—with Rhinestone Settings—dozens of different shapes to choose from. Regular 25c value. SATURDAY ONLY at 19c

Nottingham Curtains $1.29 Pair

SAMPLE LINE of a fine range of NOTTINGHAM CURTAINS in the Arabian color only. All 3 yards long and some 58 inches wide, in an endless variety of patterns. These are unusual value and worth a great deal more. Hotel and apartment-house keepers should avail themselves of this opportunity. Unusual value, pair $1.29

Children's Shoes

Special Values Saturday

Children's PATENT TWO STRAP PUMPS with silk ribbon bow on vamp; medium broad toes; good, serviceable soles. Specially priced.

Sizes 8½ to 11 ..... $1.28
Sizes 11½ to 2 ..... $1.43

Children's BUTTON SHOES, either Patent Colt or Gun Metal Calf, Broad Toes, and extension soles, suitable for dress or every-day wear.

Sizes 6 to 8 ..... $1.38
Sizes 8½ to 11 .... $1.58
Sizes 11½ to 2 ..... $1.78
Sizes 2½ to 6, big girls' .. $2.28

Boys' Specials For Saturday

Boys' WASH SUITS in Galatea or Madras—large variety to choose from—all sizes. Saturday Special at 98c

Boys' NEGLIGEE BLOUSES or SHIRTS in all the new Spring patterns. Special for Saturday at 44c

Men's Golf Shirts, Special at $1.15

Men's fine GOLF SHIRTS with French Cuffs and Collar to match. All the new Spring patterns. Reg. $1.50 value. Saturday only at $1.15

PARISTYLE

That is all you need to know about

Hair Goods

In our BEAUTY PARLORS we are displaying a complete assortment of every late style dress with

Paristyle Switches

and are now offering these specials at remarkably low prices.

$1.50 Natural Wavy Switches ..... 98¢
$2.00 Natural Wavy Switches $1.49
$2.50 Natural Wavy Switches $1.98
All longer lengths at greatly reduced prices.

Boston and Hesitation Waltzes ON COLUMBIA DOUBLE-DISC RECORDS

Recorded under the supervision of Mr. C. Hepburn Wilson, M. B., the world's greatest authority on modern dancing.

A-5491 12-inch $1.00 — NIGHTS OF GLADNESS (Valse Boston) Played by Prince's Orchestra; THE POEM (Le Poeme) (Valse Boston) Played by Prince's Orchestra

A-1460 10-inch 65c — RESPONSE TO AMOUREUSE (Response a Amoureuse) Played by Municipal Band; LOVE'S TEARS (Llanto de amor) Played by Municipal Band.

HEAR THEM!

Now ready!—Our Special Dance Circular

IMPORTANT NOTICE.

All Columbia Records may be played on Victor talking machines.

Likewise, all Columbia Grafonolas will play Victor records.

KAHN'S THE ALWAYS BUSY STORE

Grafonola and Record Dept. Third Floor.

Household Specials

3-quart COFFEE and TEA POTS — Genuine Agate. Saturday Special at 29c

Kewpie Doll Special

New shipment of KEWPIE DOLLS—Special sale on Saturday at 15c

PICTURE DEP'T SALE BEGINS TOMORROW

Every Article in This Department Reduced ⅓ to ½

Beautiful Framed Pictures, Serving Trays, Etc., will be on sale at prices that will bring many thousands of people to Kahn's Tomorrow.

See the BIG DISPLAY in Kahn's Broadway Windows.

See the BIG DISPLAY in Kahn's Broadway Windows.

Gerwin's Millinery Dept. Store

Delightfully Different

The Service of This Store
The Character of Merchandise
The Moderate Prices

Displays of magnitude in every line pertaining to Millinery—supreme in their delineation of the fashionable and the best.

Beautiful Flower-Trimmed Hats, Special $7.50—A Tempting Opportunity

Never before have we had such beautiful Hats at such a price. Fascinating in color effects, styles and trimmings.

Among the new ideas embodied at this price are the BATTERAU INSPIRED SHEPHERDESS HATS revealing the coiffure on the side or in back—trimmed underneath with ribbons and flowers. Others are noticeable for the clever arrangements of grass, wheat, flowers and ribbon.

See the Special Window Display of the $7.50 Hats—You Will Be Charmed

TRIMMED HAT DEPARTMENT
Mezzanine Floor

We direct special attention to the splendid values as well as beautiful Hats we are showing at

$5.00, $7.50, $10.00, $15.00 AND UP.

Special Display of New Tailored Hats at $5.00

UNTRIMMED SHAPES

Almost every woman knows that the largest and most complete assortment of Untrimmed Millinery imaginable is at GERWIN'S.

This season the shapes are different—the way they are trimmed is different. Here you will find the shape you are looking for in almost any material or color.

Hemp Shapes in Black and Colors Featured at $1.95, $2.95 and Up

A large collection of finest Milan Hemp Shapes—**$3.95, $4.95, $6.50, $7.50** AND UP.

PANAMA HATS ARE IN BIG DEMAND

All the newest blocks, in many qualities. Prices range **$1.50, $1.95, $2.95** AND UP TO **$7.50.**

Our direct importation in large quantities mean that GERWIN PANAMA VALUES are unequaled. Also a complete assortment of elastic bands in beautiful color combinations that are all the rage.

Trimmed Panama Hats, Special $3.50

We are featuring a line of splendid PANAMA HATS, neatly trimmed with ribbons, velvet ribbons, flowers, etc. Satin lined at $3.50. They are splendid values.

Flowers, Grasses, Wheat Novelties

In the newest and daintiest effects.

Priced at 35c, 50c, 75c, 95c and Up

RIBBONS—RIBBONS—RIBBONS

Not for many years have Ribbons been used as much as now. A complete line of such desirable kinds as Moires, in all widths—plaids and Roman stripes, in all widths; also such scarce colors as new and old blues, gold and brown shades, citron and chartreuse; also the new stove polish ribbon will be found in the GERWIN RIBBON DEPARTMENT.

Charming Millinery for Girls and Misses

at popular prices. Dozens of chic designs, each with a charm of its own. Prices are surprisingly moderate. Just received, new Panama Hats in shapes suitable for misses.

THE HOME MILLINER

Many women delight in trimming their own hats. The many items which are needed, such as Flowers, Ribbons, Fancies, Braids, etc., are here in endless assortments, and priced in the usual GERWIN way.

If you are undecided just how your hat will look best, or just how to make it, our courteous salespeople will be happy to help you.

HATS FOR SPECIAL PURPOSES

We carry at all times assortments of Hats suitable for motoring—Hats for elderly women—also a complete line of Mourning Millinery.

BASEMENT DEPARTMENT

Splendid Values and Attractive Assortments of

UNTRIMMED HATS
48c, 75c, 98c
Including Hemps

Flowers ..... **15¢, 23¢, 48¢, 69¢**
Ostrich Tips ..... **98¢ TO $1.95**
Ribbons ..... **10¢** PER YARD
Wire and Rice Net Frames ... **15¢, 25¢** AND **35¢**
Braids .. **25¢, 50¢, 75¢** and **95¢** per bolt and up

Gerwin's
MILLINERY DEPT. STORE
523-527 14TH ST. OAKLAND
BET. WASHINGTON & CLAY STS.

'SAXON' ROADSTER ARRIVES IN CITY

A Clever, Small Car, Newest Aspirant for Honors on Coast.

(By EDMUND CRINNION.)

The Saxon, the newest aspirant for small car honors, reached Oakland yesterday, and the predictions freely made in motoring circles that the little roadster would be a winner were apparently correct, for no sooner did the fact become known that the Saxon had been received by the Western Motor Car Company than the local headquarters of the firm were thronged with motor enthusiasts anxious to inspect the new model. Ever since the announcement was made, last December, that the Saxon Company had been incorporated in Detroit by members of the Chalmers Company, headed by H. W. Ford, to build an inexpensive yet efficient automobile for [illegible] interest in the model has been at high pitch, and judging from the attention the car attracted during the few hours it was on display yesterday, it promises to be most popular in this part of the country.

To sum up the Saxon in a few words, the car might be described as a well-designed, carefully built small automobile of standard features and tread and having a four-cylinder motor capable of producing 15 horse-power. The wheel base is 90 inches and the car is equipped with wire wheels. The body of the Saxon is finished in an attractive shade of blue, while the hood and running gear are in black.

In discussing the little car yesterday Manager C. A. Penfield of the Western Motor campany said: "The Saxon was designed to meet the demand for a low-priced yet well-constructed motor car, and its builders have certainly executed perfectly what they started to do. The price of the Saxon is lower than for any automobile yet built and in tests the car has shown its economy of operation. Its light weight insures low tire costs and allows the car to run at an average of 25 miles to the gallon of gasoline.

"To satisfy myself and one or two skepticals who inspected the Saxon yesterday, I drove one of the little roadsters over some of the steepest grades in the city and found the motor powerful enough to go anywhere that a higher-powered and more costly car could travel.

CADILLAC DOINGS.

E. P. Ripley, president of the Santa Fe, went to Santa Barbara last week after completing a tour of Southern California in a Cadillac touring car. He was accompanied by his wife and daughter. Their tour extended to many of the principal points of interest within a hundred miles of Los Angeles.

President Ripley is a Cadillac enthusiast. He owns a Cadillac in California and another in Chicago. Being the head of one of the greatest railway systems in the world, his time is valuable and he must have a car in which he can place absolute dependability. Delays would be serious for a man like Ripley and he must always get back when scheduled.

The Cadillac has always been prominent in every branch of the Santa Fe. The purchasing agent has purchased 39 Cadillac cars and they are in service in all branches of the system.

At one time 25 Cadillacs were used by the Santa Fe in the oil district around Bakersfield. The cars were kept on the go night and day and throughout the Santa Fe service the officials swear by the Cadillac.

MOTORISTS MEETING.

The meeting of the board of directors of the California State Automobile Association to be held today at the Palace Hotel is to be followed tomorrow morning at 10 o'clock at the Palace Hotel by a general meeting of all members of the association, to which every automobile owner and those interested in the subject is urged to attend as there will be a number of matters brought before the meeting that will have more than ordinary interest and significance for the automobile-owning public.

President D. J. Callahan will preside, and many speakers will take part who are well known authorities on the subjects which they will discuss. D. A. Watkins, secretary of the association, reports that the meeting will be well attended, replies and acceptances having been received from members in all parts of the State.

Among those present will be a large delegation from the Motor Car Dealers' Association of San Francisco and inasmuch as they are in a position to know better than anyone else what the touring public requires the meeting is practically certain to possess much of interest.

PREPARING FOR RUSSIAN STRATEGY

Scandinavia Views Military Activities With Suspicion; Plans Preparations.

STOCKHOLM, March 27.—Is Russia preparing to grab the Scandinavian peninsula? This question is being thoroughly threshed out in the campaign that is now on, looking to the election of a new Riksdag. A good many facts have been brought forward, which, despite semi-official denials from St. Petersburg, tend to support the belief prevalent throughout Sweden and to a certain extent in Norway, that there is real and imminent danger of Russian aggression, and consequently ample justification for an immediate and heavy increase of expenditure for the national defense.

Here are some of the charges against Russia that are made by the Conservatives who are supporting King Gustav's program for a lengthening without delay the term of compulsory military service as well as extensive appropriations for enlarging the navy and improving the land fortifications. Finland, just across the Gulf of Bothnia, is now being permanently garrisoned by the Twenty-second Russian army division, 25,000 men. Two other divisions are stationed just over the Finnish border, near St. Petersburg, from which locality they could be drawn and thrown into Sweden within ten days by means of the new military railways which have recently been completed in Finland and which extend right up to the Swedish frontier. Army strategists assert that within three weeks Russia could place 150,000 men in the field against Sweden.

BUILDING FORTIFICATIONS.

In the past three years Russia has been secretly engaged in building extensive fortifications on the Finnish west coast, and is now said to be violating the treaty of Paris of 1856 whereby the Aland Islands were to remain unfortified. For several months past there has been an unusual increase in the number of Russian tramps and peddlers throughout Sweden, especially along the eastern coast in the North. A number of these when arrested were found to be in possession of minutes [illegible] used by the Swedish general staff. It was noted that others, who professed to be merely wandering Russian peasants looking for work, not only bore no signs of manual labor on their hands, but could speak Swedish fluently. In this connection the espionage scandal of last fall is recalled as the result of which the then Russian minister and his military attache were compelled to leave the country. It was also openly charged that the former Princess Maria Pavlovna, wife of Prince Wilhelm, second son of King Gustav, was [illegible] has fled, and the prince is now suing for a divorce.

QUOTING NANSEN'S UTTERANCES.

The Swedish Conservatives are making good use in their campaign of the words of Dr. Fritjof Nansen, the Arctic explorer, who in addressing an anti-government mass meeting the other day in Christiania, attacked the Radicals for preferring the promotion of all sorts of social reforms instead of increasing Norway's defenses, and said: "I fear that the day will soon come when Norway and Sweden will have to unite against a common enemy for the defense of their neutrality and independence."

In the meantime Russia is doing all she can to allay the Swedish suspicions. Says the Novoye Vremya, semi-official organ of the St. Petersburg government: "If the Swedes should exercise a little more perspicacity they would readily see that their potential enemy is Germany, and that it is from the Wilhelmstrasse that their baseless suspicions of Russia's ulterior designs against its Scandinavian friend and neighbor have been fostered. [illegible] Russia and Germany the latter power would at once endeavor to establish a naval base at some point on the Swedish coast; consequently it behoves the Swedes to be prepared for such an eventuality by rendering their coast defenses as far as possible impregnable. This is the precautionary task of the Swedes, instead of uselessly lavishing their treasure on their land frontier defenses."

Men's Felts $2

This is a special price on a new line which includes every advanced style of the season. "Oldtops", "Newtops," fancy band styles—all rattling good values for the money.

S·N·WOOD & Co·
Oakland Cor. Washington and 11th St. | Cor. Market and 4th St. San Francisco

Men's Shirts 90c

Equal to any $1.50 line you've ever seen. Soft and stiff cuffs—the swellest new patterns and colors—a value that places these in a class by themselves.

Your Easter Suit $15

Made and Guaranteed by S. N. Wood & Co.

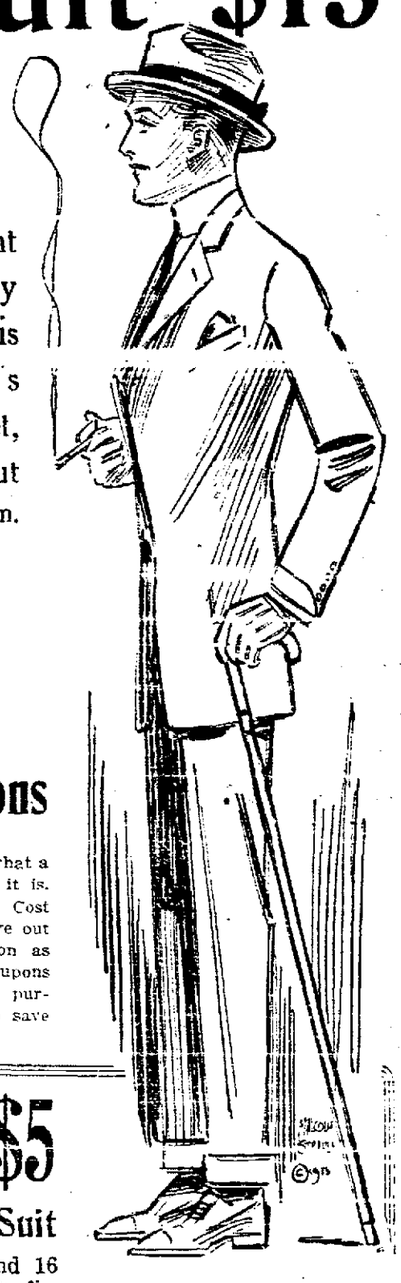

IF YOU men who pay $20 for your clothes thought you could get the same suit for $15 you'd be mighty glad to save the difference, wouldn't you? Well, that is exactly what we claim—and do. We make our men's clothing in our own factory at 43 West 16th Street, New York—we sell direct to the wearer—we cut out the middleman—and you get the profit that would otherwise go to him.

You owe it to yourself to profit by this opportunity --to at least see how these suits at $15 compare with those that usually bring much higher prices. English models or conservatives--Norfolks or box-back styles--we have exactly what you are looking for

This Racy Little Cycle Car Free--Save Coupons

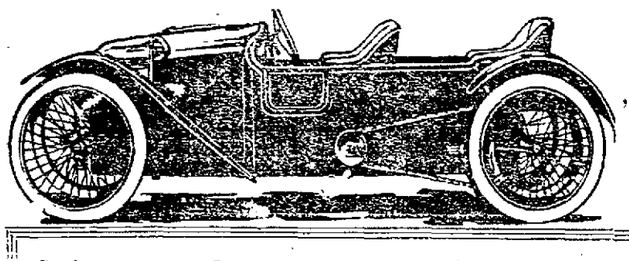

Come in and see what a perfect little beauty it is. Fully equipped. Cost $425. Ready to drive out of the store as soon as you win it. Coupons given with every purchase. Be sure to save them.

The "Stanley" Norfolk at $5

--an Ideal Boy's Confirmation Suit

IF YOU have a boy between the ages of 6 and 16 years, by all means bring him here for his Confirmation Suit. For we have in the "Stanley" at $5 a garment that is absolutely not to be compared with anything else at the price. It is exactly what he wants. True blue serge of a splendid quality—either double breasted or Norfolk styles. And a new one free if the suit you buy proves in any way unsatisfactory.

Corduroy Norfolks $3.85--A Feature

Go anywhere in town, and we believe you will not find the equal of this splendid garment at this price. Originally they were priced $5.00, but all have come under a sweeping reduction and are marked now at this one price. Just enough for today and Saturday. Ages 7 to 15 years.

'Buddy Tucker' Suits, Two Pair of Pants--Incredibly Low Price, $4.95

Keen little double-breasted and Norfolk models that will make a hit with any boy from 6 to 17 years of age. A value in a class by itself—a variety that leaves nothing to be desired.

Wash Suits 70c, Slightly Soiled--Reduced from $1.25, $1.50, $1.75

It will pay you to get a season's supply at this exceptionally low price. Ages from 2 to 10 years. Materials that are staunch, serviceable and of guaranteed fast color. Neat, little styles, too.

Base Ball and Bat With Every Suit. Candy Easter Eggs Free

Would You Pay $19.50 for as Stunning a Spring Suit as This?

OF COURSE you would—if you thought it would be as smart and pretty and effective on you as it is on the lady in the picture. You can't imagine what a wonderfully strong line we have at $19.50.

Particularly noteworthy are the new Bolero and Eton effects with tunic and double flounce skirts. And what an array of materials—poplins, serges, gabardines, crepe poplins and waffle crepe in the swagger new shades of Labrador, tango, artichoke, wistaria and others.

Another Splendid Line of Women's Suits at $15

These garments should strongly appeal to any woman who plans to pay about this price for her new suit. For it includes a variety that shows every new fabric and every popular shade. Moreover, the styles are almost identical with those that sell at much higher prices.

Dresses for Little Girls---Perfect Beauties at $1.45

We strongly recommend this line at this price—for we know them to be the best values in Oakland. Black and white Shepherd plaids, striped ginghams, colored chambrays and novelty percale—low belted models with pleated skirt and pockets. You'll be agreeably surprised when you see how pretty they are.

Elegant New Spring Hats---Oakland Best Value $5

WE BELIEVE our $5 hats are without an equal anywhere in Oakland—not only for the variety they offer but for the smart individuality they possess. Chic turban shapes set off with pom-poms, combinations of burnt orange and black and a stunning shade of blue with clusters of vari-colored flowers. These are just a few of the hats we sell at $5.00.

S·N·WOOD & Co·
Oakland Cor. Washington & 11th St. | Cor. Market and 4th St. San Francisco

Special! Dresses $16.50

WE have a real surprise in store for every economical woman ready to buy a new Spring dress. This group comprises every new Spring style and colors and materials that make this a conspicuously attractive item. At least you will be interested in seeing them. Come.

PATTERSON TO ADDRESS ANTI-SALOON LEAGUE

Hon Malcolm R. Patterson, ex-governor of Tennessee, will be the speaker at a large mass meeting to be held in Piedmont pavilion Sunday evening, April 5, when he will be heard under the auspices of the Anti-Saloon League on "Why I Changed Front on the Liquor Question." Patterson will tell of his work in legislature and state administration, of his decision that saloon interests must be curbed and of his plans for so doing. Local officials of the league are in charge of the program.

WILL HOLD TESTS FOR ELECTRICAL WORKER

The United States Civil Service Commission announces that the examination listed below will be held in San Francisco at an early date.

Application blanks and further information relative to these examinations may be obtained from the secretary, Twelfth Civil Service District, Room 241, Postoffice Building, San Francisco.

Electrical machinist (male) $1000, signal service-at-large.

VALUABLE HEIRLOOMS STOLEN.

SAN FRANCISCO, March 27.—Family heirlooms valued at $535 were stolen by a burglar who broke into the residence of Mrs. K. Kitter, 145 Paloma avenue, Ingleside, this morning. Articles of jewelry and some silver plate were among the things taken.

Dr. J. B. SCHAFHIRT
DENTIST
MACDONOUGH BLDG., 3D FLOOR
1328 Broadway, Cor. 14th St.
Open Evenings.

HONESTY—IT'S THE BEST POLICY

The best policy on earth is to give your customers their full Dollar's worth every time they buy at your store, and you can only do that when you cut out all the fancy expenses and unnecessary profits you can do away with.

That is exactly why all Foreman & Clark stores are located on the second floor where they have low rent and no necessity for expensive window trims and the like. In NO Foreman & Clark store will you find either expensive show cases, luxurious outfittings, magnificent decorations or superfluous fixtures of any kind In ALL Foreman & Clark stores you will find sterling values, you will find $25.00 Suits and Overcoats being sold at $15 all the year 'round—and you will find personal attention, personal courtesy and personal service to an extent which you cannot duplicate anywhere else in the United States. ONLY by following just this policy have we succeeded in building up the tremendous success we are so justly proud of.

LARGEST EXCLUSIVE MENS CLOTHIERS IN THE WORLD

FOREMAN & CLARK

ENTIRE SECOND FLOOR

Corner 12th and Washington Sts.

KAHN'S OLD CORNER — Trade Upstairs and Save 10.00 — ENTRANCE ON TWELFTH STREET

ALTERATIONS ABSOLUTELY FREE

ENTRANCE ON TWELFTH STREET.
STORES--OAKLAND--LOS ANGELES--SAN DIEGO.

OPEN EVERY SATURDAY EVENING UNTIL 10 P. M.

'YELLOW PERIL' TO BE WIDESPREAD

Editor Says Struggle Would Reach From San Diego to Yukon.

PROVIDENCE, R. I., March 27.—"There can be no 'yellow peril' on the Pacific coast threatening the English-speaking interest alone," J. A. McDonald, editor of the Toronto Globe and a member of the world's peace foundation said in addressing the New England Manufacturing Jewelers and Silversmiths' Association last night.

"The scare mongers tell us," McDonald said, "that a struggle is coming. They say it will be on the Pacific coast. But if it comes it will be a struggle all the way from San Diego and the Mexican frontier to the snow fastness of the Yukon."

Count J. H. von Bernstorff, German ambassador, emphasized the union of interest existing between the United States and Germany and asserted that trade relations between the two countries must become still closer in the future.

United States Senator Henry F. Lippitt, characterized the proposition for an interstate trade commission as "despotic and tyrannical," and prophesied that the activity of the interstate commerce commission and the attitude of Congress would result in government ownership of the railroads.

ALLEGED TRAIN BANDIT PROVES TO BE WAITER

NEW WESTMINSTER, B. C., March 27.—George Ball, the alleged Great Northern train bandit, arrested in Calgary yesterday, was a waiter in New Westminster before the holdup in which three passengers were murdered. Two days before the time Detective Crews of Vancouver, heard of Ball through a man named Wilson, arrested for assaulting Police Constable Feran, he received a photograph of the man and following a theory of his own had the photograph identified by passengers on the train and subsequently circulated throughout the continent. The trail led to Seattle, Burlington and back to New Westminster and Deputy Chief McRae went to Calgary on a clew and arrest followed.

COLDS AND CROUP IN CHILDREN.

Many people rely upon Chamberlain's Cough Remedy implicitly in cases of colds and croup, and it never disappoints them. Mrs. E. H. Thomas, Logansport, Ind., writes "I have found Chamberlain's Cough Remedy to be the best medicine for colds and croup I have ever used, and never tire of recommending it to my neighbors and friends I have always given it to my children when suffering from croup, and it has never failed to give them prompt relief." For sale by Osgood Bros. Drug Stores.

—Advertisement.

TWO MEN SHOT MAKING ARREST

Policeman and Citizen Wounded by Suspicious Characters.

EVERETT, Wash., March 27.—While sending in a call for the patrol wagon for two men he had arrested as suspicious characters, Patrolman Lee Williamson, had his revolver snatched out of his pocket by one of the two men and in the effort to regain the weapon the Patrolman and two others were shot last last night. One of the victims may die.

Williamson was accompanied by Den Shallcress, a citizen, when he made the arrest. After the prisoner seized the revolver he and his companion forced the policeman and Shallcress along the sidewalk for nearly a block and when Williamson reached for the weapon the prisoner began firing. Williamson fell with a bullet in the thigh. Shallcress was shot and probably fatally wounded in the abdomen and Sy Robinson, a pedestrian, was also shot. The two who had been arrested, escaped. At midnight, a youth who admitted he was one of the two Williamson had arrested, surrendered himself.

EMBEZZLEMENT CHARGE.

LOS ANGELES, March 27.—George W. Stout, formerly an auditor for the local branch of a moving picture company, is under arrest on an embezzlement charge by his former employers. The police say he was dismissed last January and given a chance to make good his defalcations which are said to amount to several hundred dollars. On his failure to do so, the police say, a warrant was sworn out.

YOU'RE BILIOUS AND CONSTIPATED! LIVER IS SLUGGISH---DIME A BOX

Furred tongue, Bad Taste, Indigestion, Sallow Skin and Miserable Headacnes come from a torpid liver and constipated bowels, which cause your stomach to become filled with undigested food, which sours and ferments like garbage in a swill barrel That's the first step to untold misery—indigestion, foul gases, bad breath, yellow skin, mental fears, everything that is horrible and nauseating. A Cascaret to-night will surely straighten you out by morning—a 10-cent box will keep your head clear, stomach sweet, liver and bowels regular and make you feel cheerful and bully for months.

Don't forget your children—their little insides need a good, gentle, cleansing, too, occasionally.

CANDY CATHARTIC **Cascarets** 10 CENT BOXES—ANY DRUG STORE • ALSO 25 & 50 CENT BOXES • WORK WHILE YOU SLEEP

—Advertisement

CLOSE $6,000,000 VAUDEVILLE DEAL

Marcus Loew Buys Sullivan & Considine Circuit, Involving 137 Theaters.

KANSAS CITY, March 27.—Marcus Loew of New York city, for himself and others, last night signed a contract to purchase the Sullivan-Considine vaudeville circuit and properties for an amount that will exceed $6,000,000. Loew will take over the properties August 1 next.

The properties, which are scattered throughout the country, are owned jointly by John W. Considine and the estate of Timothy B. Sullivan of New York city. Thirty-seven theaters owned outright by the Sullivan-Considine interests, and one hundred theaters, which the circuit books and has interests in, were involved in the deal.

Mr. Loew, under the contract, will pay the Sullivan-Considine forces $1,000,000 for "good will" and an inventory will be made for theaters and properties of the circuit at their present value. Mr. Loew agrees to pay the amount the inventory calls for, which is estimated to be between $4,500,000 and $5,000,000. Mr. Considine represented his circuit in the transaction.

The conferences that led up to last night's agreement were participated in by Patrick Sullivan, brother of Timothy D. Sullivan, representing the Sullivan estate; Larry Mulligan, an owner of Sullivan and Considine stock; Emmanuel Blumenthal, O. I. Wise, H. C. Robertson and Morris Kohn, all of New York; John E. Ludwig of the Loew interstate, Aaron J. Gilbert and Moses Oppenheimer.

"BEAR CAT" DANCE CAUSES RIFLE DUEL AND DEATH

BINGHAM, Neb., March 27.—As a result of a rifle duel here last night between George Rowding and Ralph Daily, Rowding is dead, killed instantly by a gunshot, and Daily seriously wounded, has been taken to a hospital at Alliance. The trouble between the two, both young men, started a few days ago at a dance, where Daily, as floor manager, refused to allow Rowding to dance the "bear cat." The men fought with Winchester rifles, and four shots were exchanged.

STRENGTH FOR OLD PEOPLE

A Simple Remedy Which Favors Longevity.

You act as though you just wondered how you are going to get through this trying season and do your work.

You may be overworked or have had a bad cold which has left you without strength, ambition or much interest in life; in fact you are all run-down.

Let us tell you that Vinol, our delicious cod liver and iron tonic, is just the remedy you need to rebuild wasting tissues and replace weakness with strength.

A prominent Boston lawyer says: "My mother, who is 76 years of age, gives her good health to Vinol as since taking it she can walk farther and do more than she has for years. I consider it a wonderful blood making and strength creating tonic."

We have such faith in Vinol that if it does not quickly build you up, restore your strength and make you feel well again, we will return your money. Try Vinol on our guarantee. The Owl Drug Co., Oakland, Calif.

Advertisement.

MRS. GEORGE THIELEN IS SUING FOR DIVORCE

SAN FRANCISCO, March 27.—Again has Mrs. George P. Thielen of Honolulu, formerly Mrs Sadie K. Stewart of 518A Sixth avenue, this city, come into the limelight, this time because she is suing for divorce in the Honolulu courts from the man whom she characterized at the time of her marriage last June as "a man with a capital M." A year ago the then Mrs. Stewart came into considerable notoriety in this city at the time she served papers in a damage suit for $25,000 on Charles Bruce Potter of Honolulu as he was leaving for the East. She asserted Potter had promised to marry her in Honolulu, and the engagement was announced in the island papers at the time.

'TIZ' FOR TIRED OR SWEATY FEET

Ah! what relief. No more tired feet; no more burning feet, swollen, tired, aching, sweaty feet. No more pain in corns, callouses or bunions No matter what ails your feet or what under the sun you've tried without getting relief, just use "TIZ."

"TIZ" draws out all the poisonous exudations which puff up the feet; makes them look like a prize fighter's fists; "TIZ" is magical. "TIZ" is grand; "TIZ" will cure your foot troubles so you'll never limp or draw up your face in pain Your shoes won't seem tight and your feet will never, never hurt or get sore, swollen or tired.

Get a 25 cent box at any drug or department store, and get instant relief.

—Advertisement.

Have You Seen the Handsome New

Lewis Sample Shoe Shop

MAIN FLOOR BACON BUILDING — OPEN SATURDAY EVENINGS

1118-1120 WASHINGTON STREET near 12TH

Just opened with an immense New Spring Stock of Women's and Men's $3.50 to $5.50

SHOES, $2.50 and $2.95

Women's English Last Shoes $2.95

with rubber or leather soles and heels. In Tan Russia Calf, White Nubuck or Gun Metal, just as pictured, with the new low heel and fancy toe tip.

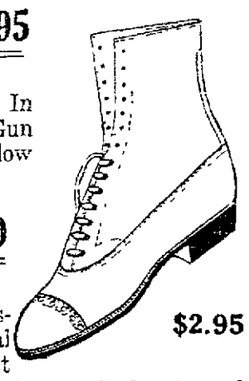

$2.95

Women's Boots $2.50

Patent Kid, Tan Russia Calf, Gun Metal or Vici Kid. Newest lasts, stub or receding toes, welted or turned soles, French Cuban heels.

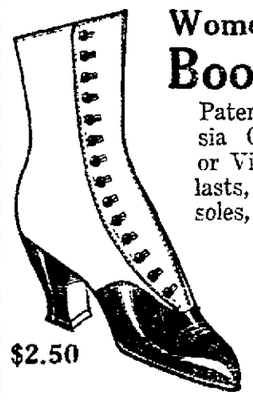

$2.50

A Wonderful Assortment Gaby Pumps at $2.50

Patent Leather and Gun Metal for street wear or Satin for evening and dansants. French heels or leather Cuban heels Leather covered, cut steel and jet buckles. Regular $3.50 to $5.00 values.

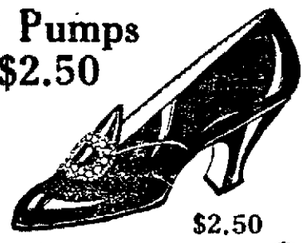

$2.50

Men's English Last Shoes and Oxfords $2.50

In Tan, Gun Metal or Patent leathers. Also many styles of stub toes and nature shapes.

Low cut Oxfords with rubber soles and heels, custom made $2.95

$2.50

SENSATIONAL SUIT SALE

Friedman's reputation for fine quality is carried out in the high-grade Suits and Dresses that go on sale tomorrow. Come early to procure garments worth a great deal more.

Suits

Wool, Poplins, Men's Wear Serges, Hairlines Checks, Worsteds, plain, demi, and fancy, girls', ladies' and stout women's sizes, $14.95 and $17.95.

Dresses

All colors, all sizes. Arabian - Crepes, Charmeuse, Taffeta, Dresdens, Poplins, Serge, Silks—new draped effects; peg - tops, minarets. $7.95 to $19.95

Coats

The new "wrinkles" in Flares, Balmacaans, etc. White and colors. Moires, Silks, $10.00 to $45.00

Credit or Cash, same price. You can open an account.

Dress Skirts, new effects, silks and cloths—$5.00 to $25.00.

Friedman's Inc. 524 12TH STREET Bet. Washington and Clay.

Eilers Music House — Home of the Chickering Piano. 1448 San Pablo Ave., Oakland

Painless Parker MAKES GOOD 12TH AND BROADWAY.

h Morton Co.

HAND WORK LAUNDRY — This is the best Japanese Laundry. All work done by experienced hands with good care, and prices are very reasonable. If you will give us a trial you will get satisfaction in every way, and you will become our steady customer. Phone Piedmont 4072. 1885 Fairview Street, Berkeley, California.

Good Bowels Are An Aid to Growth

Growing Children Need a Mild Laxative to Foster Regular Bowel Movement.

As a child grows older it requires more and more personal attention from the mother, and as the functions of the bowels are of the utmost importance to health, great attention should be paid to them.

Diet is of great importance, and the mother should watch the effect of certain foods. A food will constipate one and not another, and so we have a healthy food like eggs causing biliousness to thousands, and a wholesome fruit like bananas constipating many. It is also to be considered that the child is growing and great changes are taking place in the young man or young woman. The system has not yet settled itself to its later routine.

A very valuable remedy at this stage, and one which every growing boy and girl should be given often or occasionally, according to the individual circumstances, is Dr. Caldwell's Syrup Pepsin. This is a laxative and tonic combined, so mild that it is given to little babies, and yet equally effective in the most robust constitution. At the first sign of a tendency to constipation give a small dose of Syrup Pepsin at night on retiring, and prompt action will follow in the morning. It not only acts on the stomach and bowels but its tonic properties build up and strengthen the system generally, which is an opinion shared by Mr. John Dey, of Bloomfield, N. J. He has a large family and at ages where the growth and development must be watched. Little Marie has thrived especially well on Dr. Caldwell's Syrup Pepsin. Mr. Dey considers it the right laxative for young and old and has found none better for young children.

MARIE DEY

The use of Dr. Caldwell's Syrup Pepsin from [illegible] thartics, salts and pills as they are too harsh for the majority and their effect is only temporary. Syrup Pepsin brings permanent results, and it can be conveniently obtained of any nearby druggist at fifty cents and one dollar a bottle. Results are always guaranteed or money will be refunded.

Families wishing to try a free sample bottle can obtain it postpaid by addressing Dr. W. B. Caldwell, 419 Washington St., Monticello, Ill. A postal card with your name and address on it will do.

TANGO HELPS TO BOOST THE COUNTRY'S SILK TRADE

NEW YORK, March 27.—The tango and other South American dances which have caused a notable revival of this form of amusement throughout the country have had a direct and stimulating effect upon the silk industry "by reason," said Ramsay Peugnet, secretary of the Silk Association of America, in his report at the annual meeting of that body yesterday, "of the greater number of dancing gowns required."

Continuing, Peugnet said:

"The custom of dancing in the afternoons as well as at dinner and after the theater, has become almost universal in New York city and the craze for this form of amusement is rapidly spreading to other cities and towns throughout the country.

"Every woman who yields herself to this most popular fad needs a much larger wardrobe, which usually means a greater variety of dancing and dinner costumes of silk. To meet this rapidly increasing demand our silk manufacturers have brought out many fabrics especially designed for dancing gowns."

Sixty silk manufacturers attended the meeting. Charles Cheney of Manchester, Conn., was elected president of the association.

DUTY-FREE GOODS ARE INCREASING

Latest Trade Report Shows a Gain Over Previous Years.

WASHINGTON, March 27.—Striking features of the import trade of the United States during the fiscal year 1913, compared with that of previous years were the increased percentage of goods entering free of duty and the increased percentage entering free for use in manufacturing, says a report by the Department of Commerce today.

The percentage of the imports which entered this country free of duty in 1913 was 54.47, which was larger than in any previous year, with the exception of 1892 and 1894, the opening and closing years of the brief period during which sugar was admitted free of duty under the act of 1890, when the percentages were 55.35 and 57.98, respectively.

The total value of merchandise entering the United States free of duty in the fiscal year 1913 was $887,500,000 dollars against $367,200,000 in 1900. Manufacturers' raw material imported during the year aggregated $635,200,000, as against $276,200,000 in 1900 and manufactures for further use in manufacturing for 1913 totaled $349,400,000 against $124,200,000 in 1900.

OPPOSE AFRICAN TRIP OF PETERSEN

Civic Association Debates Resolution Regarding Extradition Trip for Cooper.

Scoring Chief of Police Petersen's proposed trip to Africa to extradite "Sir" Harry Westwood Cooper, as a case of "giving the chief a vacation trip," members of the Civic Association, meeting in the Chamber of Commerce building, practically [illegible] which finally resulted ina resolution on the matter being carried, appealed, and on appeal finally dropped after nearly an hour's wrangle. Anson Hilton, C. F. Gorman and several others objected to the chief's trip. Fred Shaw of the Santa Fe club declared that to let Cooper go free would be "a poor compliment to the women voters." J. C. Coburn of Emeryville declared that passing such a resolution would be "Aiding and abetting a felony, and furthermore, would discourage the chief of police and district attorney in doing their duty."

C. F. Gorman, who was in the chair, hastily called a vote on a resolution opposing the trip, made by Anson Hilton, and it passed by a few votes. A protest was then made that Gorman, who himself was one of those objecting to Petersen's trip, had rushed the matter before full discussion was had, and on this ground a second vote was taken. The majority of women present voted down the proposed resolution and the matter was hastily dropped.

HILTON PRESENTS RESOLUTION.

Hilton brought up the matter with a resolution which he presented, condemning in strong terms the waste of public money by sending the police chief to Africa to bring Cooper back. "I am opposed, and think this association should be," he said, "to any such plan for giving the chief of police a free vacation trip to bring back to Oakland such a man as Cooper."

"Cooper," declared John W. Phillips, "Will do Oakland more good free in South Africa than in jail in California."

Coburn declared that the circumstances surrounding the marriage of Anna Milbrath, an Oakland girl, and the false life the man led here while obtaining money by alleged fraud constituted an offense for which a warrant had been issued, and tht it was therefor th duty of th police to bring him back. Any refusal to or attempt to stop such a course, he declared, would be compounding a felony.

AS COMPLIMENT TO WOMEN.

"The honor and dignity of Oakland demand this man's return to face trial," declared Fred Shaw. "Anyhow, he should be brought back and punished out of compliment to the women voters."

After the failure of the second call of the question to carry Hilton's resolotion the matter was dropped. The matter of taking up a water front investigation was discussed, and held over pending the Chamber of Commerce report. The renewal of the Western Pacific franchise was also delayed pending an investigation.

FAKE CONFESSION, COOPER DEFENSE

Strange Turn Given Hearing in Alleged Jury Briber's Alibi.

PORTLAND, Ore., March 27.—An unexpected denouement yesterday marked a hearing before Miss Fern Hobbs, acting for Governor West, in extradition proceedings in the case of McClain S. Copper, wanted in Grand Forks, N. D., on a charge of jury bribing.

After Attorney B. G. Skulason, for North Dakota, had presented evidence of an alleged confession, alleged to have been made by Cooper in a hotel here last January, W. H. McGruder testified that he, at the request of J. A. Sullivan, a detective, had impersonated Cooper on that occasion, and had repeated the alleged confession as dictated by Sullivan for the benefit of R. W. Bromfield, another detective, listening in an adjoining room.

Following this disclosure, Herbert Farry, employed with Cooper on a ranch near Hood River, testified that he had slept there with Cooper every night since December, and that Cooper could not have been in Portland on January 24.

Miss Hobbs announced that Governor West would decide the case soon.

IF YOU ARE A DRINKING MAN

You had better stop at once or you'll lose your job. Every line of business is closing its doors to "Drinking" men. It may be your turn next. By the aid of ORRINE thousands of men have been restored to lives of sobriety and industry.

We are so sure that ORRINE will benefit you that we say to you that if after a trial you fail to get any benefit from its use, your money will be refunded.

When you stop "Drinking," think of the money you'll save; besides, sober men are worth more to their employers and get higher wages.

Costs only $1.00 a box. We have an interesting booklet about ORRINE that we are giving away free on request. Call at our store and talk it over.

Osgood Bros., 7th and Broadway; 12th and Washington streets. —Advertisement

U. S. SENATE TO HEAR CUMMINS ON FINANCE

WASHINGTON, March 27. — Senator Cummins announced today that next Thursday he would address the Senate on the financial condition of the railroads of the country and the result of government regulation of transportation.

CAPITALIST ROBBED OF $40.

SAN FRANCISCO, March 27.—Daniel B. Brooks, a capitalist, was passing the corner of Howard and Third street, when he was seized by two men, drawn into a doorway and robbed of $40. His cries for help attracted the police who arrested John Quaranta. The latter did not have any of the money in his possession but was placed in detinue pending a further investigation.

GENERAL SECRETARY TO GIVE LECTURE TO MEN

HAYWARD, March 27.—Charles R. Fisher, general secretary of the State Sunday School Association will lecture at a meeting of the Men's Bible Class of the Methodist church, March 31. The class held a successful social this week and will give another at the home of Treasurer Thomas Cordry on the Crow Canyon road. An entertainment will be given by the class some time next month when the boy's choir of Appomattox Camp, G. A. R., will be the headliners.

Spring Blood and System Cleanser.

During the winter months impurities accumulate, your blood becomes impure and thick, your kidneys, liver and bowels fail to work, causing so-called "spring fever." Feel tired, weak and lazy. Electric Bitters—the spring tonic and system cleanser—is what you need; they stimulate the kidneys, liver and bowels to healthy action, expel blood impurities and restore your health, strength and ambition. Electric Bitters makes you feel like new. Start a four weeks' treatment—it will put you in fine shape for your spring work. Guaranteed. All druggists, 50c and $1.00. H. E. Bucklen & Co., Philadelphia or St. Louis. —Advertisement.

"As the Crow Flies"

Revised Long Distance Rates over the lines of the Pacific Telephone and Telegraph Company throughout the State of California are now in effect.

In its new rates it has taken the "air line" principle as a foundation; that is, charges are now based on direct distances without regard to construction mileage or other conditions.

The new rates to the following points are herewith quoted:

From Oakland to—

Fresno	80c for 2 min.—40c each additional min.
Niles	15c for 2 min.— 5c each additional min.
Antioch	15c for 2 min.— 5c each additional min.
Marysville	50c for 2 min.—25c each additional min.
Concord	15c for 2 min.— 5c each additional min.
Santa Cruz	30c for 2 min.—15c each additional min.
Hayward—"Two Number" Service	10c for 3 min.— 5c each additional min.
Mill Valley—"Two Number" Service	15c for 3 min.— 5c each additional min.
"Particular Person" Service	20c for 2 min.—10c each additional min.
Palo Alto—"Two Number" Service	15c for 3 min.— 5c each additional min.
"Particular Person" Service	20c for 2 min.—10c each additional min.
Redwood City—"Two Number" Service	15c for 3 min.— 5c each additional min.
"Particular Person" Service	20c for 2 min.—10c each additional min.
Richmond—"Two Number" Service	10c for 3 min.— 5c each additional min.
Sacramento—"Two Number" Service	35c for 3 min.—15c each additional min.
"Particular Person" Service	40c for 2 min.—20c each additional min.
San Jose—"Two Number" Service	20c for 3 min.—10c each additional min.
"Particular Person" Service	25c for 2 min.—10c each additional min.
San Mateo—"Two Number" Service	15c for 3 min.— 5c each additional min.
"Particular Person" Service	20c for 2 min.—10c each additional min.
San Rafael—"Two Number" Service	15c for 3 min.— 5c each additional min.
"Particular Person" Service	20c for 2 min.—10c each additional min.
Sausalito—"Two Number" Service	10c for 3 min.— 5c each additional min.
"Particular Person" Service	15c for 2 min.— 5c each additional min.
So. San Francisco—"Two Number" Service	10c for 3 min.— 5c each additional min.
"Particular Person" Service	15c for 2 min.— 5c each additional min.
Stockton—"Two Number" Service	20c for 3 min.—10c each additional min.
"Particular Person" Service	30c for 2 min.—15c each additional min.

OTHER RATES IN PROPORTION.

Long Distance telephone service saves the expense and inconvenience of travel—conserves time and energy—unites producer and market—broadens companionship—enables one to send the right word to the right place at the right moment.

Every Bell Telephone Is a Long-Distance Station

THE PACIFIC TELEPHONE AND TELEGRAPH COMPANY

TWELVE WOMEN ARE HER GUESTS

Mrs. Edwin Hughes Entertains Friends at Novel Social Affair.

MELROSE, March 27.—Twelve society women of Melrose and Elmhurst were guests at a party given by Mrs. Edwin Hughes, at her home, 1368 Sixteenth street this week. Although St. Patrick's day fell some time ago, Mrs. Hughes decided to observe the "wearin' o' the green" and the decoratins throughout the house were reminders of the Emerald Isle.

The party was the first affair given by Mrs. Hughes since her wedding, cute little Irish harps distributed among the guests carried pieces of her wedding cake. Cards were played during the afternoon and an attractive musical program arranged by Miss Lou Higgins met with appreciation. The hostess afterwards presided over the serving of dainty refreshments. Among those present were: Mrs. C. Lewis, Mrs. M. Wise, Miss Lou Higgins, Miss Sarah Willie, Mrs. George Clause, Mrs. Oliverson, Mrs. A. Powers, Mrs. T. W. Smythe, Mrs. Hugh H. Higgins, Mrs. R. Hamilton and Mrs. E. Macdonald.

SHIP PURSER VICTIMIZED.

SAN FRANCISCO, March 27.—H. G. Havens, a purser on the steamer Coos Bay, living at 2832 Laguna street, was victimized by a clerk in the Hotel Porter, 91 Turk street, according to a complaint lodged with the police. Havens was calling upon some friends in the hostelry and at midnight ordered some refreshments. He gave the clerk a $20 bill when the latter responded to his call in the absence of the bellboy. He had instructed the man to bring some beer to the apartment but the clerk failed to return. An investigation showed that he had taken a hasty departure.

HADLOCK TO SPEAK.

Edwin Harvey Hadlock, author of "Profitable Authorship" will speak tomorrow afternoon at 2:30 o'clock in the Ebell building, 1440 Harrison street, on "How to Write a Short Story." This talk is one of the series of literary lectures which Mr. Hadlock is delivering at the Ebell building in Oakland and at the California Club in San Francisco. In his talk Hadlock will speak on the development of the American short story, its technical construction and publication.

BIRTHDAY PARTY.

ELMHURST, March 27.—Miss Vera Mead, daughter of O. J. Mead, gave a birthday party to a number of her Fremont High school friends this week at the home of her parents, 1635 Ninety-second avenue. About 35 members of the younger set were present. Dancing and games were entered into and supper was later served.

LAFT & PENNOYER COMPANY

Rawak Hats On Display Saturday

These bright, fresh models are shown in dress, semi-dress and street tailored effects. The display is exceptionally comprehensive and embraces headwear for each and every occasion.

All the newest innovations may be seen, including the latest and most up-to-date flower trims and metallic ribbon effects. Hesitation pom-poms are also a feature.

Among the very stylish shades to be had are Citron, Chartreuse, all shades of purple and green, Tete de Negre and Paon blue.

Many of the hats are shown with parasols to match, which has been pronounced the correct thing this season.

Ladies' Handkerchiefs at Special Prices

These are our regular stock merchandise, but happen to be broken lines of patterns and initials.

Ladies' fine linen initialed handkerchiefs, hand embroidered, selling regularly at 50c. SPECIAL AT 25c

Pure linen hand embroidered initial handkerchiefs, selling regularly at 25c. SPECIAL AT ..... 12½¢

Fine embroidered Shamrock lawn initialed handkerchiefs, selling regularly at 25c. SPECIAL AT ..... 12½¢

Pure linen colored initial handperchiefs, selling regularly at 25c. SPECIAL AT ..... 12½¢

Attractively Priced Notions for Spring

Tango Shields, flesh color, for evening wear, priced ..... 30¢ and 35¢

Large box of best quality Steel Pins at, the box ..... 25¢

New cap shape real Hair Nets at 20¢ each

New Dress Clasps in colors to match materials at ..... 12½¢ the dozen

Imported featherweight skin colored Shields at ..... 30¢ pair

New numbers in Minarette and ruche wire at ..... 8 1-3¢ to 20¢

High waist Silk Belting, 5 inch, at 65¢ the yard.

Novelty lace edge Bolero Shields at 65¢ the pair.

New shape Featherbone and Crinoline Girdles at ..... 20¢

We are showing our new and complete line of Novelty Imported Buttons for Spring.

Ladies' Wash Neckwear

SOLD BELOW COST PRICES.

A very attractive line of Ladies' Croats, Outing Collars and Stocks made up in French Pique, Crepe, Silk and Madras in white and colored combinations, selling formerly at 95c, $1.00 and $1.75. SPECIALLY PRICED AT ..... 45¢ EACH

Madras Four-in-Hands in wash materials, selling regularly at 25c, are PRICED SPECIALLY AT ..... 12½¢

Sale of Brushes

HAIR, CLOTH, TOOTH, NAIL AND BATH BRUSHES.

This represents an entire line closed out to us by a manufacturer. All grades and qualities are shown and we have arranged them in lots to be sold out at prices greatly below the usual.

Tooth Brushes. This assortment consists of styles and sizes for men, ladies and children, bone and transparent handles, fine quality bristles, made to sell at prices to 35c. SPECIAL AT ..... 12½¢

Imported Hair Brushes. Solid back styles with French, English and Russian bristles, various colored backs from which to select. These were made to sell at prices to $2.50. SPECIALLY PRICED AT ..... 95¢

Nail Brushes priced at 25¢, 35¢, 50¢.

Bath Brushes priced at 50¢, 65¢ and 75¢.

Cloth Brushes priced at 50¢ to $1.50.

SPRING FOOTWEAR

Pumps and Colonials from the basis of our low shoe stock. In this category we show a dull Russia or Patent Leather tie with narrow turned toe and French Cuban heels. PRICED AT $4.00

The same style may be had in the same leathers, dull Russia calf or patent leather, embodying all the new features of the Spring season. PRICED AT $5.00 the pair.

CLAY at 14TH and 15TH

CHARGE PROMOTER WITH PURLOINING THEIR OIL

NEWARK, N. J., March 27.—Seventy men and women who think they have been deprived of between $750,000 and $1,000,000 profits by the sinking of oil wells on land adjoining their property in California, began suit in the United States court today against Alexander Dallas of Caldwell for an accounting of profits of the Caledonian Crude Oil Company.

It is charged that after organizing the Caledonian company, in which the plaintiffs are shareholders, Dallas formed a new company and on land adjoining that of the Caledonian, "sunk wells and deprived the Caledonian company of its oil supply."

Dallas is charged with abusing and perverting his power in the Caledonian Company and with disposing of its assets for his own gain.

MRS. M. MATTHEWS TO MARRY F. DUTRA

SAN LEANDRO, March 27. — Mrs. M. Matthews of East Fourteenth street and F. Dutra, a wealthy rancher on the Hayward road will be married shortly after Easter. Friends of the couple have been told of the forthcoming ceremony. Mrs. Matthews is a widow with several children while Dutra, who is a widower has also a family. Both are well known in this locality.

SCHOOL GIRL VANISHES

SAN FRANCISCO, March 27.—Leaving her home Wednesday morning to get a school certificate in order that she might be allowed to work in a down town department store, Jennie Ferenzo, a 14-year-old girl living at 456 Ivy avenue, has disappeared. She was a pupil at the John Swett School and after she had obtained a place in the store it was found that she lacked the necessary official permission to work. From the moment she left her house her mother has been unable to find any trace of her.

BonTon CORSETS

PRICE $3.50 to $25

THOUSANDS of the world's most fashionable and discriminating women wear either a BON-TON or a ROYAL WORCESTER.

No corset can compare with BON TON in style, elegance and fit, while the ROYAL WORCESTER, made in the same beautiful factory under the same ideal conditions, is the greatest value at a moderate price.

ROYAL WORCESTER CORSETS

PRICE $1 to $3

"FULL FIGURE" Model

This and many other models are now being shown by

YOUR DEALER

ROYAL WORCESTER CORSET CO., 28 Geary Street, SAN FRANCISCO

FRIDAY
March 27, 1914

OAKLAND TRIBUNE EDITORIAL PAGE

FOUNDED BY
William E. Dargie
IN 1875

Associated Press Not a Monopoly.

The Associated Press is an enterprise doing business under the co-operative corporation law of the State of New York. Its object is the distribution of news to its members, of which there are upwards of eleven hundred—daily papers in the United States and in Canada.

It is not now, nor has it ever been, a money-making institution, nor was it formed for the purpose of making money. It pays expenses and occasionally there is a surplus—not a large one—the greatest in one year having been in the neighborhood of $20,000. It declares no dividends, but expends any excess in receipts over disbursements in enlarging its facilities and improving its service.

It is in touch with every point in the civilized world. It covers America thoroughly and in Europe has for an ally Reuter's Agency which is the strongest news-gathering syndicate across the Atlantic, besides other organizations. Every day it sends to its clients from [illegible] exceptional cases much more—of the principal happenings in all parts of the globe. It is alert to opportunity and wherever there is news the Associated Press has a man on the job.

Being a voluntary association of newspapers, each in duty bound to furnish the central office with the important events in the localities where situated, in addition it maintains a corps of paid correspondents where they are needed and where no membership exists, the result being a complete "covering" of the world-wide field.

So thorough is this service and so reliable that it has been said:

"If you don't see it in the Associated Press it hasn't happened."

Volumes could express no more.

As in duty bound it protects its membership and declines to serve papers not included therein. It also declines, where the interests of its members are involved, to admit to and furnish new newspapers a service which might result to the detriment of those long in the field, which is right and its privilege under the law governing it. No paper can secure the dispatches of the Associated Press without the consent of the board of directors.

Many newspapers have tried to get this service and have failed. All have shown an eagerness amounting almost to anxiety during the effort, but when refused have always raised the cry: Monopoly!

Merely a repetition of the "sour grape" remark said to have been made by the fox when he found he could not reach the luscious clusters.

As a matter of fact the Associated Press is not a monopoly and does not come under the provisions of the Sherman act at all. It is a voluntary association of newspapers working to serve each other with news, each having certain responsibilities and bearing proportionate expense.

THE TRIBUNE has held the Associated Press franchise in Oakland for nearly twenty years. It is the only paper in Oakland that has the service—the only paper that can get it.

As a result of its membership THE TRIBUNE is enabled day after day to give its readers the news happenings of the world in amplified form, from 15,000 to 20,000 words daily, covering every happening of interest in every land. It is a privilege and a pleasure for a paper to be able to make such an announcement. Because of this membership THE TRIBUNE has become a great newspaper and will be still greater in the future.

Y. W. C. A. Pageant Tomorrow.

That the pageant in Piedmont Park tomorrow by the Y. W. C. A. of Mills College and the University of California, aided by members of the clubs and societies of the association will be an impressive and instructive spectacle no one who has read of the preparations being made by those who will participate can doubt.

Two hundred and fifty talented young women will depict the activities of the society in a variety of ways, all tending to show the spirit animating the work. The association in college life, in the country, in the city, the story of the household education, music and literature, a message from over seas, the story of the tenement in its many angles, the spiritual life and other features incident to a proper illustration of the ensemble will all be presented in a masterly manner.

It will be something worth while seeing because in all will be found the spirit of the uplift that is the principal element in the organization. What the Y. M. C. A. is doing for young men, the Y. W. C. A. is doing for young women. Both are striving for the betterment of humanity and the building of a better manhood and a better womanhood.

That the attendance will be large and appreciative no one will dispute, but it cannot be too large nor too appreciative, because everything that has in it the element for adding to the goodness of the world by protecting the unwary from the temptations of evil; everything that seeks to purify and exalt character is worthy of being given the closest attention and unqualified support.

In a burst of enthusiasm at the advent of "Gentle Queen Annie," the Sacramento Union ejaculates: "Hail, Spring is here!" But why hail to the queen when she ought to be raining?

Judge Beasley of Santa Clara county, who sent a hold-up man to San Quentin for thirty years for trying to rob a man in a San Jose park, has just committed an automobile thief to five years. In the first instance he was roundly criticised, although he declared he believed the man a dangerous character, but the criticism does not seem to have affected his belief that behind prison walls a man has no chance to steal.

In the death of Superior Judge Joseph W. Hughes of Sacramento, his city and county and the State of California lose a valuable official and citizen. He has occupied the bench since 1896 and since the establishment of the juvenile court system has achieved a distinction in this line of work which has been the envy of all other California judges similarly engaged. In the other work he showed superior qualities and his decisions were uniformly sound. The announcement of his passing will be received with regr[illegible] by bench and bar all over the State.

Sacramento's health officer, Dr. H. Beattie, has told the State Board of Health the "unemployed army" should be driven away because it is a menace to public health and its camp a disease incubator. Why not try the plan of the Elko sheriff and give the lot a compulsory bath?

A ROUGH VOYAGE

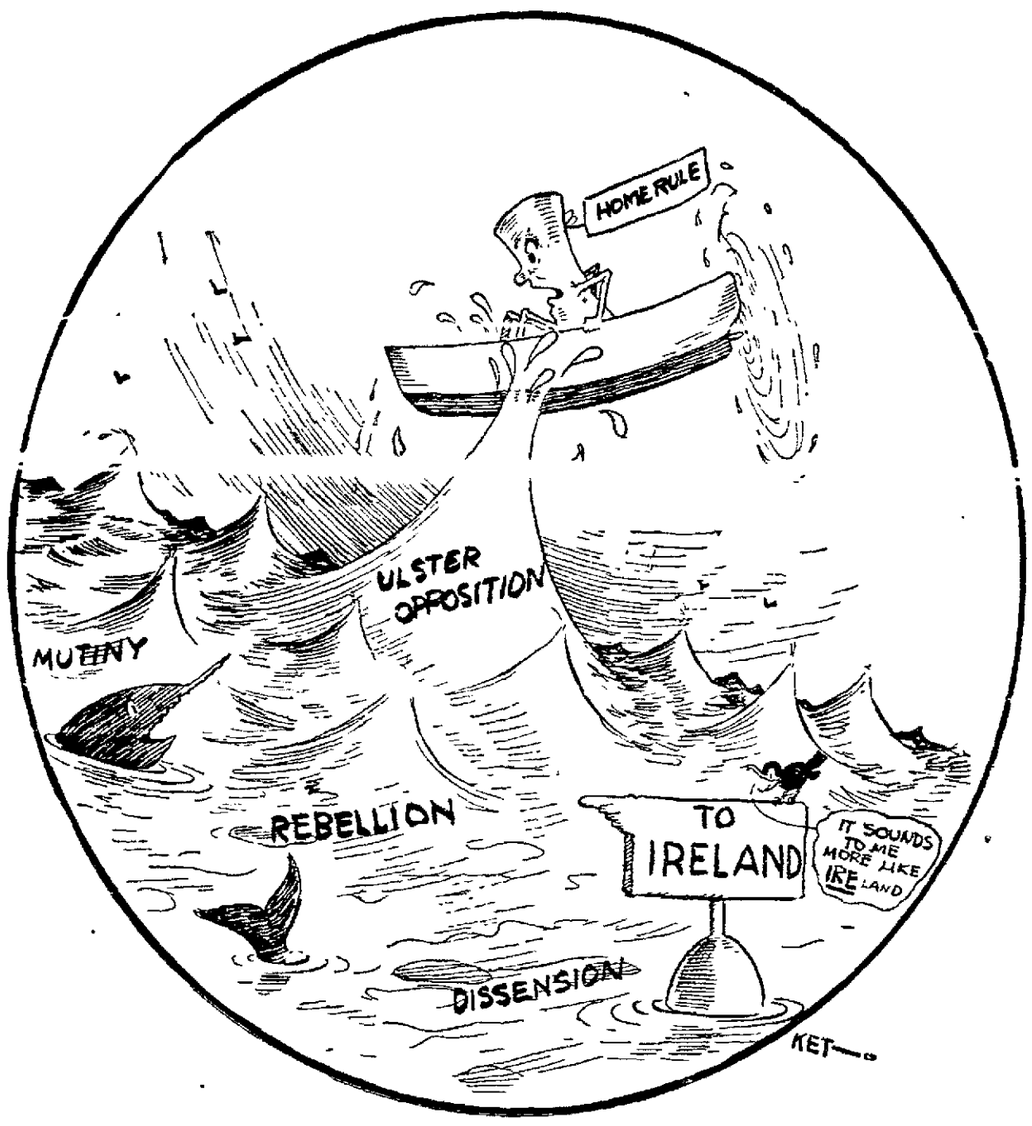

—BY THE OAKLAND TRIBUNE CARTOONIST

Ulster Men Not Irishmen.

It may puzzle some readers of THE TRIBUNE to understand why the Irish of Ulster are apparently ready to take up arms in rebellion against the re-establishment of an Irish parliament. The ostensible reason is that the Ulster men are Protestants, while the rest of Ireland is largely Catholic. But there is another and far more powerful reason.

The Irish of Ulster are not Irish, paradoxical as the statement sounds. In thousands of them there is not a drop of Irish blood.

The Irish of Ulster are Scotch and English whose forefathers settled upon lands from which they had driven the kerns by force of arms. Among the latter are descendants of the fierce soldiers whom Cromwell loosed upon the natives. They are of the breed that forded the Boyne under William of Orange. Their fathers held the Irish in fierce hatred and the sons have inherited the antagonisms.

We can see little hope of a settlement of the question except by the division of Ireland, Ulster, one of the provinces, being excluded and remaining under the rule of Great Britain. Perhaps after all, it will be better for all concerned, for one might as well try to mix oil and water as to blend the two in an agreeable and united government.

Perhaps after all, Connaught, Leinster and Munster will be able to work out a better salvation for themselves than they would were rebellious Ulster united with them.

One of San Francisco's detectives sent out on "the gambling detail" reversed the experience of his predecessors and instead of coming back fleeced, turned in $700 winnings to the chief, for which he is to be commended by the police commission. If this keeps up we may look for classes in draw poker, craps and other games as a part of the civil service preparation for appointment on the trans-bay force.

Parcels Post to Increase Activities.

It is apparent that the activities of the parcel post are to be extended so as to make it available for transportation of foodstuffs and perishable articles. Orders have been issued by which eggs may be sent in zones one and two in parcels weighing not less than twenty pounds each when packed in containers demanded by regulations, together with butter, lard, fish, dressed fowls, vegetables, fruits and other produce. Liquids, too, have been admitted in these zones when mailed in securely sealed glass bottles or metal cans, packed in strong boxes interfilled with sawdust and marked according to rule.

That the parcel post will in many instances eliminate the middleman is apparent, and once the system is extended to the entire country we may look for the consumer in the city to receive daily, if he so desires, his milk, butter, poultry, fish, fruit or whatever the urban producer has to sell through the medium of the United States mails.

It will be interesting to note the success or failure of the first ruralist who attempts by a consistent advertising campaign to acquaint those with whom he desires to deal his ability to supply their wants and the processes by which Uncle Sam will assure timely delivery of the purchases made.

Former Sultan of Turkey, Abdul Hamid, is for the ninth time reported dead, which rumor, correct or incorrect, places the erstwhile "sick man of Europe" in the feline class beyond contravention.

Plowing on a side hill near Grass Valley, a rancher prospecting a bit of land which showed evidence of lack of fertility, opened a gravel deposit containing many "colors" and one good-sized nugget. That is the way it goes in California—if one thing fails, something else turns up.

This is the season when the able editor starts urging his clientage to "swat the fly." Good advice, but it is far better to swat the place where the fly lives and raises his numerous progeny.

Twenty Years Ago Today

Judge E. D. Wheeler addressed a meeting of the People's party last night. He gave his reasons for leaving the Republican ranks.

The Stanford Glee Club has given notice that it will sing in the Unitarian church this evening. The announcement calls to mind the hard feelings engendered last December, when the Stanford songsters made their debut before an Oakland audience. The affair was duly advertised, but almost simultaneously came the news that the Berkeley Glee Club would sing on the night previous to the date set for the Stanford men. A howl was immediately raised against the supposed incivility toward the new organization.

The greatest Wild West show that has ever been congregated together will take possession of the Haight street grounds. Twenty-five Sioux braves will be on hand. The show is the result of a conception of Buck Taylor, the well-known plainsman. The stage driver will be William Blackmore, who was the partner of the celebrated Hank Monk.

J. C. Wilson Jr., is to wed Miss Josie Haxe of San Francisco. Miss Haxe is a social favorite and Mr. Wilson has a host of admirers to whom he has afforded entertainment in the various theatrical performances of which he was the inspiration, among them being "The Russian Honeymoon," "Held by the Enemy" and "Rosedale."

Country Superintendent Frick sent a circular to all the county teachers. He says that in view of a suggestion made he deems it proper to have adopted in the various schools a "salute to the flag." The salute he recomends is: "We give out hands and our hearts to our country; one country, one language, one flag."

PERSONALTIES

That the marriage on Tuesday of Miss Nadine Melbourne of Whitestone, L. I., to James Vail Converse was a chapter in a tango romance was revealed Wednesday when the young couple started for Paris on their wedding journey aboard the Savoie, of the French line. Friends who accompanied Mr. and Mrs. Converse to the pier said they had met at a dance given by Mrs. Joel E. Fisher several months ago and had danced most of the numbers together. Their engagement and wedding followed.

When assisting Queen Mary to disrobe after the last court of the season, Miss Selby, the queen's chief dresser, had difficulty in opening the clasp of her majesty's large pearl necklace.

The queen, who is notoriously somewhat impatient in such circumstances, endeavored to open the clasp herself. She broke the chain and nine pearls slipped off.

Miss Selby in stepping back trod on three of them, accidentally doing $10,000 worth of damage. The necklace is most valuable, as it was a joint present from Queen Victoria, King Edward and Queen Alexandra.

CLOTHES

As it happens, the press just at pres[illegible] Unrest prevails among human habiliments; all ordinary understandings are upset.

More college boys than ever are dressing up to play the parts of girls. Girls are beginnig to be used as mannequins for the display of male attire. The archbishop of Paris heads a league to reconquer decency in daily dress. A strange sect up in the Canadian Northwest threatens a strike which calls for the wearing of no clothes at all.

Clothes are more than a covering, and more than an appearance. The meaning of clothes, like the meaning of song "goes deep." They constitute a material symbol for the expression of psychic conditions. The great gospeler of clothes is no longer with us. No sartorial revivalist comes to lighten our doubts and set us right in our difficulties. Carlyle died too soon.—Chicago Record-Herald.

No Place Like "MOSBACHER'S" for Values
517-519 FOURTEENTH STREET

Spring Suits and Dresses

THOSE women who have the ambition to be well gowned at a reasonable price will find it profitable to see our showing of spring apparel. We do not ask you to purchase until you have made careful comparisons; then we feel confident that you will complete your spring wardrobe here.

Suits

STUNNING new Spring Suits, modeled in all the latest styles, jaunty short coats with kimono sleeves, [illegible] collars of lace and self materials, the tier skirts are shown, also the peg top; materials of repp, fancy checks, bedford crepes, and others, all popular colors, at **25.00**

Stylish Skirts at $4.95.

ATTRACTIVE new Spring skirts, beautifully draped, with trimmings of buttons and self materials, plaids, French serge, etc., showing the newest effects **4.95**

Women's Silk Hose at 48¢

A leader that presents an opportunity to save at least 50 per cent. Wide garter hems. Black, white and all colors.

Women's Knicker Bloomers at 45¢

A most interesting price. The value is the best an Oakland store ever announced. Made of good quality crepe.

Dresses

UNUSUALLY stylish street Dresses in the newest spring styles. There are taffetas, crepes and messalines that come in all [illegible] mings of self materials, buttons and frills of lace, with attractively draped skirts, many attractive models to choose from. Exceptional values at **14.95**

Dainty Blouses at $2.45.

THE new spring blouses of fine lawns, voiles, crepes and fancy weaved material, they have pretty high and low collars, with laces, embroidery, fancy buttons **2.45**

Infants' Cape Coats at $2.95

LONG and Short Coats of Cashmere and Batiste daintily adorned with hand stitching or Silk Braid.

Children's Tailored Coats at from $2.50 to $7.50

BLACK and white check. Navy Serges, Silks, Moires and all sort of Novelty materials. It is not often possible to give as good values as we are offering here.

MOSBACHER'S
CLOAK AND SUIT HOUSE

OAKLAND Orpheum
Phone Oak. 711 — Twelfth and Clay Sts.
MATINEE EVERY DAY
Prices—Evenings 10c, 25c, 50c, 75c, box seats $1. Matinees, 10c, 25c, 50c (except holidays)
A MAGNIFICENT NEW SHOW
HENRY WOODFIELD & CO. in "A Regular Business Man," RAY SAMUELS, the Silver Streak of Vaudeville, "TUDOR CAMERON & JOHNNY O'CONNOR in [illegible] GRACE CARLISLE and JULES ROMER in Just a Song at Twilight," SAM BARTON, "King of Fun Comedians," HELEN BUGGLES, "Demi-Tasse Prima Donna," [illegible] VIO MUNCIOTTI & CO. in "The Its [illegible] in Jers," DALE WINTER & MAY FIELD, "Sunshine Girls," [illegible] ORPHEUM MOTION PICTURES

Next Sunday
Fritzi Scheff
The Brilliant Viennese Prima Donna
Also as a Special Attraction
MR. AND MRS. VIRNON CASTLE
In Their Famous Dances Before the Camera

IDORA PARK
OPENS SATURDAY
THAVIU OPERA AND BAND IN TABLOID GRAND OPERA IN CANOPIED AMPHITHEATER.
ALL SEATS FREE.
"Rigoletto" and "Carmen" Every Night. Matinees Saturday and Sunday. Band Concerts Every Afternoon.
GRAND OPERA

Broadway
WHERE THEY ALL GO.
BROADWAY AT 12TH STREET.
POPULAR VAUDEVILLE AND MOVIES
CHANGED TWICE WEEKLY—SUN AND WED.
FOUR Shows Daily—1:30, 3:30, 7 and 9. Sundays 1 to 11 p. m. Matinees 10c, evenings, 10c and 20c.
"Six Big Feature Acts"
EDITH CLIFFORD, Dainty Singing Comedienne. LIGHT OPERA FOUR in Gems of Light Opera. MACK & ATKINSON in "Smiles, Styles, Songs". HAMPTON SISTERS, Society Musical Novelty. FORD & LAIRD, Unique Blackface Comedians. LIONEL & [illegible] in "A Domestic Blizzard." THREE PHOTOPLAYS.

YE LIBERTY PLAYHOUSE
Direction H. W. Bishop
TONIGHT—THIS WEEK ONLY—POPULAR MATINEES SATURDAY and SUNDAY
The Bishop Players offer Paul Armstrong and Wilson Mizner's Famous "Crook" Play,
THE DEEP PURPLE
Most Accurate Picture of Underworld Life ever written
Isabelle Fletcher, Albert Morrison, Charles Arrs and a great cast.
Matinees—All Seats 25c. Nights 25c and 50c
Next Monday—Robert W. Chambers' "The Common Law"

Columbia
HOME OF MUSICAL COMEDY
Phone Oakland 1068
2 Shows Nightly 7:45—9:30. 4 Shows Sunday. Matinee Daily, 3:00 P. M. Prices—Evenings, 10c, 20c, 30c. Matinees 10c except Sundays
THIS WEEK
DILLON & KING
PRESENTING
"THE NIGHT OWLS"
TONIGHT—Chorus Girls' Contest.

Pantages
PRICES—10c, 20c, 30c.
POLLARD OPERA CO.
In the Comic Opera, "The Mikado."
LORA, or "The Girl in the Parrot"
Mystery and Telepathy
LEON POGUE
ELLIOTT AND MULLEN
FRANK SMITH
"The Up-Set Down Man"
SUZANNE REMI DUO
Operatic Vocalists
MOTION PICTURES

MOTION PICTURE THEATERS

Oakland PHOTO THEATER
Program Changed Sun. and Thurs.
PRICES Matinee 10c
Evening ..... 10c and 20c
ORCHESTRA EVENINGS.

TODAY and TOMORROW!
Through Fire to Fortune
Or, "The Sunken Village"

YOU CAN'T BRUSH OR WASH OUT DANDRUFF

The Simplest and Quickest Way Is to Dissolve It.

The only sure way to get rid of dandruff isto dissoulve it, then you destroy it entirely. To do this, get about four ounces of ordinary liquid arvon; apply it at night when retiring; use enough to moisten the scalp and rub it in gently with the finger tips.

Do this tonight, and by morning most if not all of your dandruff will be gone, and three or four more applications will completely dissolve and entirely destroy, every single sign and trace of it, no matter how much dandruff you may have.

You will find, too, that all itching and digging of the scalp will stop at once, and your hair will be fluffy, lustrous, glossy, silky and soft, and look and feel a hundred times better.

If you want to preserve your hair, do by all means get rid of dandruff, for nothing destroys the hair more quickly. It not only starves the hair and makes it fall out, but it makes it stringy, straggly, and dry. Get a bottle of Kearon's Arvon from any druggist and give one teaspoonful to a small amount of water and apply as directed. You can get liquid arvon at any drug store. It is inexpensive and never fails to do the work.

—Advertisement.

RETURNS TO WORK AFTER MAGIC TRIP

William Schwab, Medal Winner, Has Had Good Time and Now Resumes Job.

Sacramento, March 27.—Awaking from what he terms an Arabian Night's dream, William Schwab, the Southern Pacific conductor who was awarded the E. H. Harriman memorial safety medal in conjunction with Chairman Julius Kruttschnit and President William Sproule, returned yesterday to resume his run over the Sierra Nevadas in charge of the Overland Limited after playing the millionaire's role for 18 days

Thrust into the limelight by reason of the medal award, wined and dined in the east, the guest of his employers on the crack trains of the country and at the most luxurious hotels, Conductor Schwab drops back into his routine life amid the congratulations of officials and employes alike, grateful to the Southern Pacific for his taste of high life and contented with California and his station in life.

Stockton, March 27.—Major General Arthur Murray and Lieutenant Colonel Robert H. Noble visited the Bellota section yesterday for the purpose of inspecting that territory as to its fitness for a military camp site at which it is proposed to mobilize 17,000 troops this summer for war practice drills.

Grass Valley, March 27.—Nearly half of the voters of the county have registered, with the prospect that the 6000 mark will be reached by the time registration closes for the general election Republicans are leading the Democrats by more than three hundred and the Progressives by more than seven hundred.

Chico, March 27.—The Northern Electric Railroad Company has just installed an open observation car to be run on the Chico to San Francisco line. The car is the latest improved design and will be operated free to patrons of the road, leaving this city on the early morning train and returning on the last train at night.

Stockton, March 27.—The Northern California conference of the United Brethren ministers opened in this city yesterday, Rev. L. S. Woodruff, pastor of the local United Brethren church, presiding The program includes discussions of religious topics by leaders of the denomination.

Sacramento, March 27.—Evan Burton Johnson, newspaper cartoonist and writer, well known on both sides of the continent, will be released from Folsom prison Saturday morning, his sentence of four years having been commuted by Governor Johnson.

Fresno, March 27.—The body of John R. Hilton, a traveling salesman for the Sperry Flour Mills of this city, with headquarters in Bakersfield, was found under a Ford automobile yesterday afternoon on the highway between Delano and Tulare, in Tulare county. The body was brought to Tulare tonight and an inquest will be held by the coroner at Visalia in the morning.

ARREST SUSPECT IN BOAT MYSTERY CASE

SEATTLE, Wash., March 27.—Ray Morehead who was arrested yesterday in connection with the "rowboat murder mystery" confessed to the police late last night that he had lured to his death Everett C. West by the means of a newspaper want ad.

"Wanted—unemployed man between 20 and 25. Must have about $150 to cover cost of horse, saddle, blankets and equipment and be ready to leave Seattle at once."

This was the advertisement Morehead used. Upon the advice of the landlord of his hotel, West, who answered the advertisement changed the cash he had into traveler's checks before he kept an engagement with the advertiser. When West failed to return to the hotel the landlord notified the police and told of the venture West had been considering. This led to Morehead's arrest and West's valuables were found in his possession.

RAINS CAUSE DEATH.

DALLAS, Texas, March 27.—Heavy rains in parts of Texas and Louisiana caused one death, tied up railroad schedules and caused considerable property damage. Stanford Cranberry was drowned near Riddew, La. Many railroads in Texas reported serious washouts.

LIABILITY LAW IS FRAMED FOR CANAL

Provision Made for Widows and Children in Event of Fatal Accident.

WASHINGTON, March 27.—What is regarded as a model employes' liability law is embodied in an executive order made public yesterday providing for the adjustment of claims arising out of personal injury to employes on the Panama canal and the Panama railroad. The order is the result of more than a year's study of the subject by Secretary Garrison, Major P. C. Boggs, chief of the canal commission offices, and the law officers of the War Department and is based upon a similar order issued by President Taft, March 3, 1913. For lack of funds it was found necessary to withdraw the original order, which was also regarded as defective in practical features. The new order, while framed with special referenace to the conditions in the [illegible] comprehensive to serve as a pattern for legislative action in the various states.

Under the new order no benefits are to be paid to an employe or his representatives if his injury or death is the result of his own intention or his intention to injure some other employe, nor if it is brought about by his own intoxication. The total amount of compensation in case of death resulting in one year from the date of injury may not exceed $5000. A widow may receive 25 per cent of the wage of her former husband for a period of eight years and if she has two dependent children there shall be allowed in addition 10 per cent for each child. Permanent total disability is to be compensated at the rate of 75 per cent of the monthly pay for the first three months and 50 per cent thereafter for a period of eight years. For temporary disability the compensation is 75 per cent for three months and 50 per cent for periods varying from two to thirteen months.

HIGHWAY SCHOOL AN INNOVATION

California Commission Introduces New System for Increasing Efficiency.

SACRAMENTO, Cal., March 27.—California's State Highway Commission introduced an innovation here yesterday when it inaugurated a "highway school" with thirty department heads and division engineers as students. The school will last two days and has for its object increasing the efficiency of the commission's work in the $18,000,000 State highway project. The direct purpose of the two days conference is to acquaint each department with work being done by the others and thus establish co-operation, harmony and general knowledge of what the commission seeks to attain.

Members of the commission and engineers from the various divisions said last night that the sessions had been most beneficial and were highly elated with the success of the undertaking.

Governor Johnson, who with the three highway commissioners, N. D. Darlington, Charles B. Blaney and Charles Stern, was a guest of honor at a dinner tendered the "highwaymen" by State Highway Engineer A. B. Fletcher last night, highly complimented those who conceived the novel post graduate highway school.

"You are doing a work of creating permanent monuments to yourselves," Governor Johnson told those present. "You are doing a work of which you can well be proud of in future years for you can point to stretches of road which have wrought development and prosperity to your State and say: 'I did it.'"

JUDGES SELECTED.

SAN FRANCISCO, Nov. 27.—The names of the four judges selected by the administration and the Spring Valley officials to try the suit of the city of San Francisco to condemn the Spring Valley Water Company's properties became public yesterday. All of them are judges whose official records and standing in the State made them acceptable to both sides. They are:

Judge Frank Finlayson of Los Angeles.

Judge Frank Smith of Stockton.

Judge William M. Finch of Willows, Glenn county.

Judge H. M. Albery of Colusa.

Of these four three may be selected to sit on the case that will be heard in this city sometime during the latter part of the summer. An extra one was selected, so that if illness or other engagements prevented any one of them from accepting there would still remain three to sit at the trial.

NOT AFTER SECOND TERM.

LINCOLN, Neb., March 27.—Governor Morehead announced last night he will soon issue a formal statement declaring he is not a candidate for a second term as governor, but will make the race for the Democratic nomination for congress in the First Nebraska district.

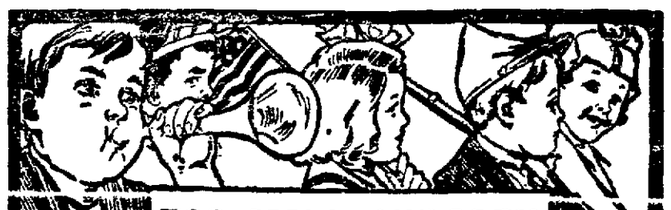

TOO MANY CHILDREN

are pale and frail—backward in studies—with pinched faces and poor blood—their minds and bodies are actually starved because their regular food does not nourish.

Such children need *Scott's Emulsion* above everything else; it contains nature's rarest life-giving fats; it is essentially food value—blood-food and bone-food, free from lime, alcohol or narcotics.

Scott's Emulsion often builds many times its weight in solid flesh—its medicinal, tonic and nutritive properties make all good food do good.

IT IS NOT A PROP, BUT A FOUNDATION FOR STURDY GROWTH.

Every Druggist Has It. Avoid Substitutes.

32-190

Easter Approaches! Hale's Is Ready!

The Easter Hat, the Easter Gown, the Easter Dress Accessories, the Easter Sewing, the Children's Confirmation Dresses, the Baby's Baptismal Apparel—these are the subjects on which the mind of woman throughout the land now is concentrated, and nowhere more than in beautiful California, where all outdoors eloquently speaks of glorious Springtime. Inspired with the true joy of service, we have prepared, painstakingly and plentifully, to co-operate with you in the selection of your Easter requirements. Fashion reigns supreme, but quality has never been disregarded, nor have we failed to consider values. Briefly stated, you get Style plus Quality minus fancy prices when you buy at Hale's.

Hale Hats Are Stylish, Yet Prices Are Lowest Here

A Hale Hat is marked not on the basis of "How much will it bring?" but rather "For how little can it be sold?" In the minds of some people Style is firmly linked with Extravagance. This is wrong. Style resides in effect. Why, some of our jaunty little Hats at $5.00 have as much actual Style as models at ten times their price! When you pass a certain point of cost you pay for display, and display is not necessarily Style. For the woman of ample means, Style and Display are combined in many of our Hats. For the woman of moderate circumstances we have models fairly radiating Style, just as effective as the higher-priced ones, yet without the costly features.

The Shapes—Close-fitting turbans, high-side and back-flare effects, bandeaux effects.

The Trimmings—Burnt ostrich, flower trims, small French flowers, also wreaths of French flowers and dainty small fruits. Ribbons are excellent.

The Colors—Citron, tango, paprika, tete de negre, paon blue, myrtle green, wistaria and honey. Black is still good.

The Materials—Lace, hemp, Milan hemp, Belgian split, Leghorn and flat braids are the leaders.

Prices are $2.95, $3.95, $4.95 TO $10.00.

Children's Millinery

Special attention is given to dressy little Hats, School Hats and practical Outing Hats. Milans, daintily trimmed with ribbon and small flowers, and other effects. $1.50 to $3.95.

Confirmation Dresses

Beautiful new Dresses of sheer lawn and voile, trimmed with laces and insertions, some in French style. Prices are low at $1.95 to $6.75.

Veils and Veilings

We are featuring Confirmation Veils with dainty silk stitching at $2.00 and $2.50. Confirmation Veiling, 72 inches wide, of fine white tulle—50c, 75c and $1.00 yard.

Perrin Gloves for Easter

Made as only the house of Perrin can make them. Particular people prefer Perrin Gloves for perfect fit and style perfection.

$1.00—2-clasp overseam Gloves in black, white, tan, brown or gray.

$1.50—2-clasp kids with Paris point stitching, overseam.

WOMEN'S COOL SILK GLOVES

Short Gloves priced at 50c to $1.00 pair.
16-button length Gloves at $1.00 pair.
Misses' Silk Gloves, white, elbow length, 75c pair.

Silk Hose for Easter

Hale's offers exclusively in Oakland the famous Gotham "Gold Stripe" silk hosiery for women; tears caused by the garter cannot run beyond the gold stripe. In black, white and colors. Price $1.00 pair. Also black at $1.50 pair.

Charming Suits, in Newest Styles for the Easter Season

Hale's Suits are famous in Oakland for value—originally they are marked very low, amazingly low, in fact, quality considered. Our Easter assortment is complete now. Here are suits of wool crepe, serges, fancy weaves, silk poplins, black and white checks and a host of other effects, in shades of wistaria, reseda, rose, Copenhagen, violet, tan and the dependable navy and black. Hardly any two styles alike; some are genteel models for women of quiet taste; others are smart, vivid Suits with cascades of frills and [illegible] with unexcelled workmanship. Sizes range to 44 bust.

A Host of Suit Styles for Easter

The visitor to Hale's Suit Department will be delighted with the myriad styles in all the newest materials; these are notably silk poplins, fancy serges, and various crepy materials. The newest colorings are vivid shades of green, the novel tango, violet, green and white checks and striking black and white effects. Many plain black Suits, popular this season, are also here.

PRICES ARE $15.00, $19.50, $22.50 AND $25.00

Easter Styles in the "Baby Shop"

We watch the trend of fashion for the little folks with the same care as for grownups. Mothers will be pleased to select from our charming little handmade Dresses in French style or Mother Hubbard effects; also infants' long dresses of fine lawn, nainsook and striped dimity, daintily trimmed. Sizes 6 months to 6 years; 50c to $10.00.

Dresses of good chambray in blue, tan or pink, with parasol to match, $1.25.

Dainty Easter Hats

Sketches show two charming little styles in Easter Hats for infants. Scores of other models at moderate prices.

Other Easter Goods

Hale's Baby Shop is ready with a complete assortment of pretty new Easter apparel for infants. —Basement.

Waists

Shadow Lace Waists for Easter, exquisite creations in ten different styles, one illustrated. Ornamented with pearl buttons. Prices are low at $2.95, $3.95 and $5.00.

New Wash Cottons

We have been months preparing this variety in the latest weaves and colorings for Summer frocks.

Colored Ratine Suitings in many colors, 25c values at 18c yard.

Mixed Ratine of silk and cotton, 27-inch 45c yard.

Heavy Ratine in a pretty cotton weave, 38-inch, 50c yard.

Silk and Cotton Ratine in all the newest colorings, 38-inch, 95c yard.

Silk Striped Voile, 27-inch, in all good solid colors with fancy silk stripes, 25c yard.

White Voile with small figures, 40-inch, 15c yard.

Cotton Poplin, 27-inch, special at 12½c yard.

Fancy White Lemaire in stripes, cross-bar, and lace effects, special 15c yard.

New Corset Styles

We are showing new Corset Models in popular lines such as "Nemo," "Nadia," "Warner's Rust Proof," "C. B." and "W. B." These new Corsets are inspired by the demand for a supple figure, necessary in order to participate in the new dances. Low-bust styles are in the majority, so constructed as to give perfect freedom, yet maintain correct lines. —Basement.

New Easter Ribbons!

THE "Reign of Ribbons" is here, and thousands and thousands of yards are at Hale's for every conceivable kind of millinery trimming. Our Ribbon Department is kaleidoscopic in the wonderful range of vivid colors, such as gold, taupe, brass, plum, wistaria, emerald, golden brown, and bottle green. Here are Taffetas, Satins, Moires, rich Persians, Plaids, Tapestries, Roman Stripes and Bayadere effects.

Moire Ribbon, 3¼-inch, staple shades. 10c yard; 4-inch at 15c yard.

Fancy Corded Taffeta, 4-inch, 15c yard.

Messaline Ribbon, 5-inch, in newest Millinery shades, 19c yard.

Moire Ribbon with double-faced satin edges, all colors, 25c yard.

Moire Ribbon, 5-inch, in new colors, 20c yard.

Faille Ribbon, 5½-inch, 35c yard.

Plaids, 5-inch, 25c yard. 7-inch at 50c yard

Satin Ribbon, 8-inch, in all staple shades, 35c yard.

Floral Ribbons, 5½-inch, in new tones, 25c yard.

Messaline Ribbon, 6-inch, in 20 colors, 25c yard.

Dresden Ribbons in new shades, 30c to $1.00 yard.

Velvet Ribbon, 4-inch, in tango, sapphire, etc., 60c yard

Black Velvet Ribbon, 6¼c to 60c yard.

Black Moire Ribbon from 5-inch at 25c to 9-inch at $1.00 yard.

New Sample Neckwear Just in Time for Easter

Beautiful sample Fichus, frilled Medici Collars with soft shadow lace Tabs, round flat Collars of fine net, hand-embroidered, all of the finest quality, and Collars of dainty laces. Every piece a bargain!

Values to 75c at 25c. Values to $2.00 at 98c. Values to $1.50 at 50c. Values to $4.00 at $1.50.

Hale's GOOD GOODS Washington at Eleventh — The Oakland Store — Hale's GOOD GOODS

SUPREME COURT TO SETTLE ATX

Administration to Have Court Pass on Five Per Cent Discount Clause.

WASHINGTON, March 27.—Administration officials are determined that the validity of the 5 per cent clause of the present tariff law, granting a 5 per cent discount on goods imported in American bottoms, shall be passed upon by the Supreme Court and not finally settled judicially by the Court of Customs Appeals, now the final arbiter in customs cases.

Within the next few weeks efforts will be made in Congress to enact legislation which will permit appeals to the Supreme Court from the customs court in important cases.

Attorney General McReynolds has recommended such legislation, and members of the judiciary committees of both houses are understood to favor it.

The board of appraisers in New York recently decided that the discount must be granted, after the attorney general had rendered an opinion that it should not be allowed because under favored national treaties with other nations, goods imported in ships of those nations must be given a like discount which would have the effect of granting a 5 per cent reduction on practically everything imported into the country.

The board held that the discount was applicable only on goods brought by American ships, and the importers have appealed to the court of customs on that part of the decision. No appeal has been filed by the government but it is expected that William L. Wemple of New York, the assistant attorney general in charge of customs cases, will take such action within a few weeks.

The customs court will meet again in May and in the ordinary course of business the discount case would come up at that time, so unless Congress acts quickly it may be decided and out of the way before legislation providing for an appeal to the highest court can be enacted.

TO SELECT IOWA SITE.

WATERLOO, Ia., March 27.—Governor Clark and staff will accompany a committee to be selected from the larger cities in Iowa, to San Francisco, Wednesday, April 1, to select a site for the Iowa building at the Panama-Pacific International Exposition. Governor Clark announced he would cancel all speaking dates at present to make the trip.

MEN FIGHT DUEL WITH RIFLES; ONE DEAD

BINGHAM, Neb., March 27.—As a result of a rifle duel here last night between George Rowding and Ralph Daily, Rowding is dead, killed instantly by a gunshot, and Daily, seriously wounded, has been taken to a hospital at Alliance. The trouble between the two, both young men, started a few days ago at a dance, where Daily, as floor manager, refused to allow Rowding to dance the "bear cat." The men exchanged four shots.

FOR FACE AND HANDS

CUTICURA SOAP

And Cuticura Ointment are world favorites because so effective in restoring the natural purity and beauty of the skin, scalp, hair and hands when marred by unsightly conditions.

Cuticura Soap and Ointment sold throughout the world. Liberal sample of each mailed free, with 32-p. book. Address "Cuticura," Dept. 4H, Boston.

Men who shave and shampoo with Cuticura Soap will find it best for skin and scalp.

'ALL BIG GUNS' COST MANY JOBS

Naval Dreadnaught Development Cuts Down Number of Armament by Half.

WASHINGTON, March 27.—Development of the "All Big Guns" ship will cost 125 men their jobs in the Washington navy yard after April 9, it was announced at the navy department today. The new dreadnought type of ship, though vastly more powerful than the old style of battleship, even of almost similar displacement, has less than half as many guns and consequently there is less work to be done at the naval gun factory where all of the guns are turned out. On the Connecticut, which was the last constructed of the pre-dreadnought type, there are fifty guns, while on the New York there are only 25. The difference is made up in the much larger calibre of the dreadnoughts guns.

For some time the Washington navy yard force has been employed in remodeling and bringing up to date the ordnance on the older ships, but this work is now about completed necessitating a reduction of the force.

KAISER LIMITS TIME FOR OFFICIAL MEALS

BERLIN, March 27.—The Kaiser issued two prandial edicts yesterday

The first decree that no official dinner shall be longer than forty-five minutes from the time the guests sit down until they arise. This is one-half the present duration of such affairs.

The second decree prescribes that women shall no longer remain in the drawing-room alone, leaving men to smoke in the dining-room, in accordance with the English custom, but that all shall remain in the drawing-room, where German custom permits cigarettes to accompany coffee.

DENTIST'S CHIN CRUSHED.

BALTIMORE, Md., March 27.—Dr. J. C. Ammenheuser, a dentist, was disfigured and seriously injured yesterday afternoon when a vulcanizer set of teeth exploded. Fragments flew in every direction, fearfully lacerating the dentist's chin, tearing the flesh from his cheek and knocking out all of his teeth. The gash in his chin is dangerously near an artery. He was knocked unconscious, and his condition is reported to be serious.

TO PAY SMALL DEPOSITORS.

MEMPHIS, Tenn., March 27.—Chancellor Francis Fentress today approved a plan by which depositors of the Mercantile Bank, which closed its doors here six weeks ago, will be paid in full if their accounts are less than $1000. Depositors whose accounts are more will get seventy-five per cent. Directors of the bank made up a $300,000 fund to be added to the bank's assets.

Are Cheapest by the Box

How you smack your lips over the delicious tang of a golden "Sunkist" orange! Breakfast would be a blank without it.

"Sunkist" are the finest selected oranges grown. Seedless, tree-ripened, thin-skinned, fibreless. Picked, wrapped in tissue paper, and packed by gloved hands. *Cleanest* of all fruits.

"Sunkist" Lemons on Fish and Meats

"Sunkist" lemons are the finest fruit selected from the best lemon groves of California. Mostly seedless. Juicier—more economical—than other lemons.

"Sunkist" Orange Spoon

Guaranteed Rogers A-1 Standard Silver plate. Rich, heavy. Exclusive "Sunkist" pattern. 27 different premiums.

For this orange spoon send 12 trademarks cut from "Sunkist" orange or lemon wrappers and six 2-cent stamps. "Red Ball" orange and lemon wrappers count same as "Sunkist."

Send your name for our complete free "Sunkist" premium circular and Premium Club Plan.

Reduced prices at your [illegible]

Oranges by the box or half-box.

Address all orders for premium silverware and all correspondence to CALIFORNIA FRUIT GROWERS EXCHANGE, 139 N. Clark St., Chicago

EXCLUSIVE STYLES AT MODERATE PRICES

Two Great Easter Specials

Silk Moire Suits at $22.50

These Suits are exceedingly handsome, made of fine silk moire. Colors Navy, Copenhagen Blue and Black. Excellent values at **$22.50**

Taffeta and Crepe de Chine Dresses at $15.00

These Dresses are unusually smart in design. Three-tier effects, in crepe de chine, flowered silks and taffetas. Exceptional values at **$15.00.**

SHAFRANS

Corner 15th and Clay Streets

COLLEGE ROMANCE TO END WITH WEDDING

Miss Dorothy Stillman to Be the Bride of Robert F. Duryea

STANFORD UNIVERSITY, March 27.—Vice-President and Mrs. John Maxon Stillman have announced the date of the marriage of their daughter, Miss Dorothy Maxon Stillman, to Robert Francis Duryea of San Francisco. The wedding ceremony is to be performed by Rev. D. Charles Gardner, the university chaplain, in the Stanford Memorial Church, on April 16. After the ceremony an informal reception in the vestry of the church is to be held.

Miss Stillman and Duryea are graduates of Stanford University with the class of 1913. Miss Stillman received her degree from the department of English. She was active in collegiate affairs and had membership in the Schubert and English clubs. She is a member of Kappa Alpha Theta sorority.

Duryea was captain of the Stanford varsity crew last year and rowed on the varsity for three years. He was one of the members of the crew which represented Stanford at the Poughkeepsie regatta on the Hudson two years ago. Duryea was on the executive committee of the Associated Students and was a member of the university conference. He was graduated from the civil engineering department of the university and is located in San Francisco. He is a member of Delta Upsilon fraternity.

CHINA WINDS HAND ON MRS. LEITER

SAN FRANCISCO, March 27.—It became known yesterday that when Blaine Elkins, son of the late Stephen B. Elkins of West Virginia, sailed with his wife for the Orient a few days ago, they carried with them women's toilet accessories worth less than $5, but which cost over $60.

The stuff included some lip salve, rice powder and baby ribbon. Mrs. Joseph Leiter, who, with her husband and a party of friends, is cruising in the China seas, cabled to her mother, Mrs. John R. Williams, wife of Colonel Williams of the army at Washington, D. C., to send the articles by the Elkinses. The latter were in San Francisco. Mrs. Williams reached them by telegraph at the Hotel St. Francis the day before the steamer sailed.

The cost is distributed as follows: Tip to Shanghai hotel messenger, a handful of coin, worth 6 cents in American money; cable tolls to Mrs. Williams, $38; telegram to Mrs. Elkins and Mrs. Williams, $9; automobile for shopping tour in San Francisco, $3; extra articles which Mrs. Elkins thought of when she was in the store, $6; salve, rice powder and ribbon, $4.25.

REFUSES TO RESIGN FROM LIBRARY BOARD

SEATTLE, March 27.—Miss Adele M. Fields, member of the Public Library Board, sent a letter yesterday to Mayor Gill, refusing to resign as he requested her to do in a letter marked "confidential."

Miss Fields intimated that she was objectionable to the mayor because she sought to defeat his election. Mayor Gill removed Miss Fields yesterday and expressed dissatisfaction with the library management.

Miss Fields is a woman of means, nearly 75 years old, and a leader among organized women.

MISS MASON HAS ANNOUNCED ENGAGEMENT

STANFORD UNIVERSITY, March 27.—Miss Ruth Mason of Mountain View, who was graduated from Stanford in 1912, has announced her engagement to Everett M. Calderwood, who received his bachelor of arts degree from the Stanford engineering department in 1912. Miss Mason is the daughter of H. A. Mason, secretary of the League of Pacific Municipalities and San Francisco bond expert. The date of the wedding, which will be solemnized at the home of the brides' parents in Mountain View, has not been made public.

AGED WOMAN CHARGES CONSPIRACY

SANTA CRUZ, March 27.—Mrs. Mary M. Maxton, 90 years old, is plaintiff in actions commenced in the Superior Court yesterday asking the court to decree that she has the right to manage her ranch and that others be enjoined from interfering. She alleges that John Furlong Kenty and Ada McK. Banta, living with her, have conspired to get her property upon death.

RANSACK MAIL BOXES.

SAN FRANCISCO, March 27.—A robber wrecked and ransacked the mail boxes at 901 Washington street, in Chinatown, some time this morning. The receptacles destroyed were the property of Sing Lee and Wong Sun Tong. There were letters in both boxes.

OAKLAND'S BOYS AND GIRLS

Children's Party Birthday Feast

CLAIRE DE ROSA.

Many little folks attended a party given in honor of Claire De Rosa, who celebrated her first birthday last Sunday at the home of her grandmother, Mrs. Monzo of 767 Sixth street. The affair was given by her aunt, Miss Annette Monzo, who was a gracious hostess. During the afternoon games were enjoyed and baby Claire was the recipient of many gifts.

Among the little folks who attended the celebration were Mary Monzo, Setila Monzo, Catherine Monzo, Marion Arena, Sarah Arena, Alice Ceremelli, Leona Hinze, Alta Hinze, Ethel Cianciarulo, Margaret Cianciarulo, Mary Cianciarulo, Sarah Cianciarulo, Lucia Cianciarulo and Vincent Monzo.

Boys to Walk to Wildcat Canyon for Picnic

In Wildcat canyon, 50 boys of the Prescott school of this city will enjoy a series of outdoor games, after a hike of about five miles from the University of California campus tomorrow. The lads will congregate at the Prescott school at 8 o'clock and will embark upon the Southern Pacific train at the Sixteenth street station and will ride to Berkeley station. From that point they will walk through the University grounds. The leaders will be G. E. Mortensen, principal of the Prescott school, and G. L. Hensley, an instructor in the ungraded class.

The expedition will be the first of its kind conducted this semester and many others will be led by Principal Mortensen before the close of the present term.

The following boys will compose the tramping party: Harold Faulkner, Ira Morris, Joseph Turner, John Sullivan, Joseph Curvia, Walter Jourdon, Roberts Downes, Thomas McGrath, Elmer Johnson, Frank Reposa, August Cardoza, Vincent McGrath, Thomas Hall, Arthur Aston, Carl Reiss, George Santo, Franklin Silvia, Berlin Olsen, Norman Passur, Ted Cooke, Edwin Porter, James Cardoso, Joseph Foster, Nullie Cordosa, Harry Foster, Emil Jansen, Elmer Muller, Leroy Scoville, Joseph De Cubas, Ralph Emeldi, William Shaer, Martin Muhoberac, Albert Johnson, Herman Madrack, Laurence Bandist, George Wallace, Daniel [illegible] Edward Dalton, Edward Flynn, Albert Guidice, Walter Will, Arthur Silva, Aomel Otto, Royal Towns, Herbert Munster.

Blue Cards Are Much Striven for by the Youngsters

Have you heard about the "Blue-card aristocracy?" The expression sounds alluring and the students of the Manual Training and Commercial High school are striving to secure the "blue cards," which are rewards for successful work accomplished in the various scholastic branches.

The boys and girls who have received the much coveted cards are: George Tiscolat, William Ellstrap, Norma Morfarity, Lewis Howard, Margaret Fraser, Naomi Fisk, Vesta Ewert, Reuben Nelson, Harvey Morrill, Frank Esterlin, Herbert Robert, Henry Hoey, Luis Disher, Minna Wiedemann, Howard Hill, Rudolph Breier, Alice Hamsher, Ethel Kinnear, Steele Mitchell, Gladys Odell, Aeolia Shields, E. Lowran, Fred Weitz, E. B. Marrons, Kei Fong, Flora Rouhen, John Greenwood, Collins Bradley, Ruth Vande Peer, Eldon Colby, John Williamson, Violet Foil, Barbara Stackler, Marie Wilson, Margaret Hostler, Elsie McDonald, Mary Martin, Irma Kessler, Katherine Moore, George Meader, Percy Nelson, Tennie Lee.

TRIP TO MOUNTAIN.

The juniors of the Young Men's Christian Association have completed their plans for a trip to Mt. Tamalpias tomorrow. At 8 o'clock the lads will leave on the Key Route train and will return about 7 o'clock. L. Ray Ogden, an assistant in the boys' department of the association, and a number of students of the University of California will lead the party. About 40 are ready to make the journey.

QUARRELS WITH LOVER THEN COMMITS SUICIDE

SAN FRANCISCO, March 27.—Overcome with remorse because she had quarreled with her sweetheart and told him that she never wanted to see his face again, Mrs. Margaret Gridley, who resided at the Quincey apartments, 7 Quincey place, committed suicide at an early hour this morning. She was found in a dying condition [illegible] Annie Fay, who occupied an adjoining room, and who detected the fumes of gas shortly after 4 a. m.

Mrs. Gridley, who was an entertainer employed at 565 Jackson street, had a dispute several days ago with Louis Johnson, a railroad contractor, who had been paying her attention.

BARTENDER AND NIGHT PORTER UNDER SUSPICION

Edward F. McMann, a bartender, and Jefferson Huggins, a negro porter [illegible] cal police court on charges of robbery. J. W. T. Allen, an Oakland mechanic was robbed in a saloon near the Sixteenth street S. P. depot last night and following his complaint to the police the two men were arrested. They are alleged to have taken $3 and a silver watch from Allen. Allen, who lives at Twelfth and Wood streets, says that while he was drinking in the saloon, he was attacked. The watch and money was found hidden in the rear of the saloon.

The Royal Shoe Company Always Leads in Style and Value Giving

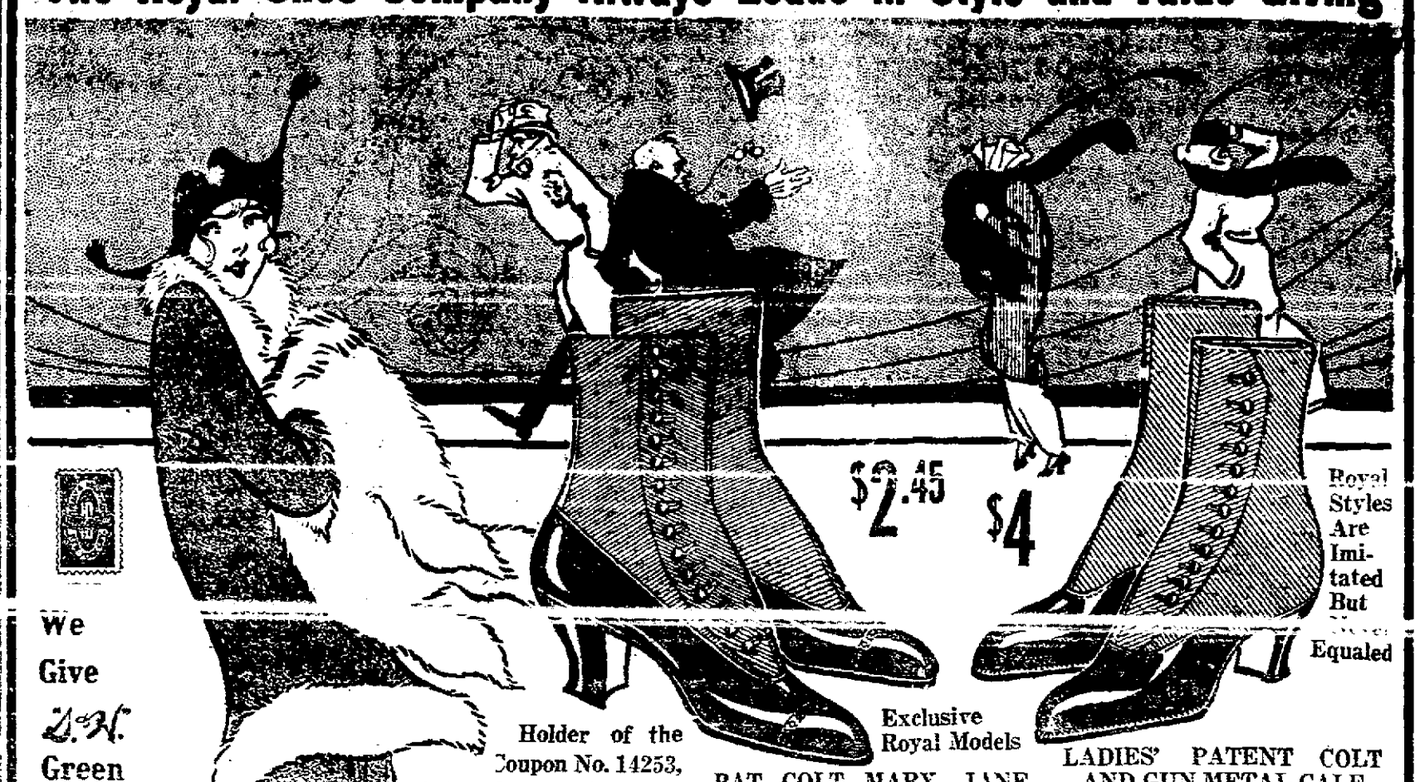

Royal Styles Are Imitated But Equaled

We Give S. & H. Green Trading Stamps With Every Purchase Double Stamps Till 1 P. M. Every Day

Holder of the Coupon No. 14253, being the second number drawn for the Autocycle that we are giving away Free, can claim same by presenting the above number on or before Monday, March 30, at 6 p. m. If same is not claimed by that time, holder of Number 407 being the third Number drawn has 5 days in which to claim same.

Exclusive Royal Models

PAT COLT MARY JANE PUMPS. LADIES' SIZES $1.95 MISSES' SIZES, $1.75

LADIES' PATENT COLT AND GUN METAL CALF GABY PUMPS, Newest. $2.45 Elegance

Ladies' Patent Colt and Dull Calf Baby Doll Button Boots, $2.45 All Sizes Broad Toes Low Broad Heels

LADIES' EVENING AND PARTY SATIN SLIPPERS $1.95 Every Shade of the Rainbow $2.50 Values

MEN'S PATENT COLT AND GUN METAL BUTTON SHOES $2.45 Men: See Our Shoes Before Buying. Save Money Full of Style and Value

BOYS' AND MEN'S SCOUTING SHOES, IN TAN, GREY AND OLIVE DRAB 9 to 13½ $1.95 1 to 2, $2.20 Elk Soles Men's and Big Boys' 2½ to 10, $2.45

Child's Patent Colt Button Shoes 1 to 6 No heels 95c 4 to 8 Spring Heels $1.25 Turned Soles

Patent and Velvet Roman Sandals $1.50 1 to 6 No Heels. Sizes 4 to 8 with Spring Heels $1.85

Agency for Buster Brown and "Educator" Shoes for Boys, Girls and Children. Prices, $1.35 to $3.00.

ROYAL SHOE CO.

1114 Washington Street, Bacon Block

SAN FRANCISCO STORE 786 MARKET STREET NEAR STOCKTON

NOTICE WE HAVE NO CONNECTION WITH ANY OTHER STORE IN OAKLAND

Agency for Dr. A. Reed's Cushion Sole Shoes and Nettleton's Nature's Uplift Shoes for Men

ADVOCATE PURCHASE OF LATE POET'S HOME

Urging the purchase of "The Heights," home of the late Joaquin Miller, as a portion of the proposed park chain planned by the city park commission, the Federation of Women's Clubs East of Lake Merritt has joined with the improvement clubs' central organization of the east lake district, and will follow the matter with two propositions before them, one be purchase by the city and the other purchase by the State. Dr. Carl Wallister, at the last meeting of the federation, outlined the work of the men's organization in the matter and enlisted co-operation. The clubs suggest making the spot a public park and erecting a suitable monument there.

ARREST OFFICIAL ON EMBEZZLEMENT CHARGE

SAN FRANCISCO, March 27.—Walter S. Williams, vice-president of the Western Development Company, 235 Kearny street, was arrested today by Detectives Dolan and Kracke and is charged with embezzlement. The accusation grows out of some financial troubles in which it is alleged Williams became involved with the concern. John M. Fairfield, president of company, swore to a warrant against Williams, in which he alleges that the latter converted to his own use a draft for $237.50 belonging to the corporation.

CONSTIPATION MAY CAUSE APPENDICITIS

It Pays to Be Watchful and Careful. Dodson's Liver Tone is Recommended and Guaranteed

In a number of cases it has seemed that appendicitis has resulted from chronic constipation. Hence it is well to be careful and keep the system in as good working order as possible, for if you never suffer from constipation you are likely to lessen your liability to other complications and troubles.

But that does not mean that it is wise for you to use calomel, a poison that stays in the system and often leaves bad effects behind it, even after you may have appeared to be benefited temporarily. As a matter of fact, calomel is exceedingly dangerous to many people, perhaps to you. So it is just as well not to take chances.

For constipation, biliousness, liver complaint, sick headache, etc., Dodson's Liver Tone is guaranteed by your druggist, who will cheerfully refund purchase price (50c.) instantly to you in the event that it fails to give complete satisfaction.

Dodson's Liver Tone is a vegetable liquid, perfectly harmless, easy to [illegible] pain, ache or gripe and leaving no bad after-effects. It assists nature and builds you up instead of weakening you. So many people have been immensely benefited by this good remedy that it's worth your looking into at once. Make no mistake—ask for Dodson's Liver Tone.

For sale at The Owl Drug Co. Stores.

—Advertisement.

HIGH RENT PROBLEM SOLVED IN SERVIA

BELGRADE, Servia, March 27.—Servia is confident it has just successfully solved the problem of soaring rents. Following the two recent Balkan wars in which Servia doubled its territory at the expense of Turkey and Bulgaria, there was an influx of population into Belgrade that caused rents to go up to an all but prohibitive point. A new law by parliament went into effect today doubling the taxes on all unoccupied houses and apartments which it is confidently believed, will cause landlords at least to think twice before refusing a tenant who cannot pay as much as the landlord would like.

No Bars—Stores Where Ladies Can Shop—Open Evenings.

SATISFACTION

It is our wish to give you satisfaction, not alone in the quality of the goods we sell, but in the courteous service at our stores. We promise you free prompt delivery.

We Give S. & H. Stamps on Everything.

SPECIALS FOR SATURDAY

One-Half Gal. $1 Wine, Jug FREE

MAKE YOUR SELECTION FROM CLARET, ZINFANDEL, RIESLING, PORT, SHERRY, ANGELICA, MUSCATEL, POSITIVELY HALF GALLON, INCLUDING SANITARY JUG FREE FOR ONLY 45c

By the Gallon, 90c. Jug Free.

One-Half Gal. $2 Wine, Jug FREE

MAKE YOUR SELECTION FROM CLARET, ZINFANDEL, BURGUNDY, RIESLING, SAUTERNE, PORT, SHERRY, ANGELICA, MUSCATEL, TOKAY, MALAGA, MADEIRA, SPECIAL PRICE, ONLY 75c

By the Gallon, $1.50. Jug Free.

Light, Mild and Pure **SHASTA BEER** 2 Dozen Pints or 1 Dozen Quarts $1.00

Great COMBINATION TAVERN WHISKEY FULL QUART ..... $1.00 A bottle Port or Sherry free with each bottle Tavern Whiskey.

"Top Notch" Cocktails all Varieties, Bottle 75c

Old Kentucky, Bottled in Bond, Bottle 80c

Sun Lake Rye, Bottled in Bond, Bottle $1.10

Sunnybrook or Driftwood Bottle 80c

Old Glenlivet Scotch Bottle $1.00

Duff Gordon Sherry, Imported, Bottle 90c

SUPERIOR CLARET, will build you up. FULL GALLON ..... 50c Other Grades 75c and $1.00

CIGAR DEPARTMENT, San Pablo Store Only.

12½c Cigars, 10c; 10c Tobaccos, 3 for 25c; 5c Tobaccos, 6 for 25c; Owls, El Wadora, El Meritos, Renown, Cremo, R. B.'s, 7 for 25c.

THE Yosemite WINE CO.

PHONE LAKESIDE 123 FREE QUICK DELIVERY.

Main Store, 1432 San Pablo Ave. Opposite 15th St.

Branch: 488 SEVENTH STREET, Near Washington

SALE OF New Spring Suits

For Men, Young Men and Children

Spring Suits are like Spring Fruits, and must be disposed of quickly, as our spring season is very short. In order to make our spring suits sell fast we place on sale 500 Men's and Young Men's Suits in the newest productions of the season. Men's Suits in the most beautiful patterns ever fashioned into clothing, made up in the most stylish spring models, of materials never before equaled for less than $25.00.

For Quick Sale at Our Store Get One For **$15**

Our young men's suits for boys from 14 to 18 years are all cut and made just a little snappier, with more style than you usually find, and the material is all that you would ordinarily expect for fifteen dollars. But for a fast move we are selling them for **$8.50**

Russian Blouse Suit

for boys from 2½ to 6 years, is a beauty and will cost you five dollars in most stores; but for a quick sale we have priced it at **$2.45**

Boys' Norfolk Suit

with 2 pair of Knickerbocker pants are the greatest values when you consider the wearing qualities that you have ever seen for less than seven-fifty, but for a fast move we are selling them in all the new patterns for **$4.45**

Men's 25c Silk Lisle Hose, a four-day special for..... 10¢

We have just received a large shipment of John B. Stetson Hats in all the newest shapes and colors.

Confirmation Suits for boys who wear long pants, special $8.50

LU SCHWARTZ

1118-1120 Washington St. Clothier for Men and Children

Exclusive Associated Press Service

Oakland Tribune.

40c PER MONTH DAILY AND SUNDAY

VOL. LXXXI. OAKLAND, CALIFORNIA, FRIDAY EVENING, MARCH 27, 1914. NO. 35.

PREPARING TO SECURE WATER SUPPLY AT ONCE

Seven Mayors Hold Meeting at the City Hall and Plan to Take Up Municipal Ownership of Water System

Faults in the water district bill amendment of 1911 are to be corrected by pledges on the part of the directors to be appointed on the board of the proposed metropolitan water district, if the agreement reached among the mayors of the seven cities incolved is carried out. The agreement was reached at a conference held in the chambers of Mayor Frank K. Mott yesterday afternoon.

Those present at the meeting were:

Mayor Charles D. Heywood of Berkeley, Mayor High Craig of Piedmont, Mayor Frank Otis of Alameda, Mayor W. H. Christie of Emeryville, Mayor Frank J. Roberts of Albany, John Sorrie, representing Mayor J. J. Gill of San Leandro and Mayor Mott.

It is believed that by the signing of an agreement to pledge a majority of the boaord of diretors to be appointed in charge of the proposed water district that the directors will take no definite action in regard to the affairs of the great water district without a referendum to the people, that the opposition to the formation of a water district under the present law will be done away with.

That this agreement if carried out by the seven mayors will eliminate at least a large portion of the opposition was indicated by the attitude of Frank W. Leavitt, former state senator, and representative of the citizen's water committee. Leavitt attended the conference and informed the mayors that he conward a settlement of the difficulties.

The mayors will meet at another conference to be called by Mayor Mott and will sign the agreement which is to be drawn up to cover the points discussed yesterday.

BEHIND CLOSED DOORS.

The conference last evening in Mayor Mott's office was held behind closed doors, but the purport of the discussion and the agreement was disclosed later by Mayor Mott and other members of the Mayoral Conference committee.

The agreement reached is considered preliminary to the filing of a demand by the seven cities involved and by the civic and commercial bodies that the Alameda County Board of Supervisors forthwith call the election for the creation of a metropolitan water district. This has been delayed for several months, although the requisite petition was long ago filed with the board of supervisors making mandatory the calling of such an election.

The objections raised to the proposition of proceeding under the present water district enactments contained certain ambiguities in the wording of the bill. It was contended that these ambiguities were such that the board of directors of the proposed metropolitan water district would have powers to traffic in the properties over which they had meen placed in charge without any check upon their actions.

APPLIES TO FIVE DIRECTORS.

The clauses in regard to the recall of directors applied only, it apeared, to those directors, numbering 5, to be elected at large, and while it might constructively be made to apply to the 8 to be appointed by the mayors of the seven cities and the county board of supervisors, this protection was not assured, due to the ambiguity of the language.

Mayor Mott declared today that there was need for expedition in the matter, and that if those inteersted in the matter would agree to work for the needed amendment, but would in the meanwhile proceed under the present act, more ex-

(Continued on Page 14, Col. 3)

CAMPBELL IS ACCUSED BY WIFE

Millionaire to Return Voluntarily to San Francisco and Face Charge.

SAN FRANCISCO, March 27.—Mrs. Susan Barth Campbell appeared at police [illegible] and procured a warrant from the [illegible] and warrant clerk charging Walter Greer Campbell, former millionaire, under arrest at Portland, with abandonment and neglect of wife. She gave her address as 2222 Chapel street, Berkeley, and said she was staying there with friends.

No detective left for Portland today to bring back Campbell, who is charged with obtaining money under false pretenses.

After a conference between the district attorney [illegible] it was decided that no indictment was necessary. Campbell is willing to come back to San Francisco and his attorney here has persuaded his creditors that, given a little time he can re-establish his fortunes. Mrs. Susan Barth Campbell applied for permission to swear that Campbell never has been divorced from her and is living bigamously with his present wife.

Campbell married Susan Barth in 1885. They separated in 1894 and shortly afterward Campbell married a second time. He obtained a divorce from his second wife in 1903, his attorney says, and married the present wife.

Attorney Algernon Crofton visited the Hotel Sutter this morning prepared to reimburse the management for the $250 draft which was returned to them after having been cashed there by Campbell.

"I have had a standing offer open for two days to take up any paper which Campbell may have issued, but no one has come near my office," explained Crofton. "There has been a lot said about this man's passing checks, but I notice that no one has come to me for money to satisfy his obligations. I have wired to him and requested that he tell me in detail the circumstances of his divorce from Mrs. Susan Bart Campbell, but he has not replied. Today I sent him another telegram and I expect an answer to any time."

CHARGED WITH BATTERY.

ALAMEDA, March 27. — A. M. Walker of 1432 Walnut street has been arrested on a charge of battery, preferred by Ed M. Petry. Walker is out on $150 bail. Petry charged that he formerly employed Walker and that he discharged him. He asserts that Walker stabbed him in the back with an instrument, the nature of which he did not know.

DENIES SPITE IN RECALL INQUIRY

Grand Jury Investigating on Own Account, Says District Attorney.

SAN FRANCISCO, March 27.—The Gormley grand jury's investigation tures on the petition to recall former Judge Charles R. Weller, in which a number of club women have been summoned to testify, brought a vigorous denial that there was any spite work involved by District Attorney Fickert this morning.

"The statement that the investigation was begun out of spite work because these women were instrumental in ferreting out forgeries in the red-light abatement petition, is absurd," Fickert declared. "[illegible] brought to me that there were irregularities and I determined to run the matter down. The grand jury took the case out of my hands and began an investigation on their own account."

Several of the women who either knowingly or ignorantly are supposed to have been parties of the alleged obtaining of alleged fictitious signatures this morning were ready with a denial of wrong doing and declared that the inquiry was high-handed.

Among the women who have been mentioned in connection with the present investigation are Mrs. Mary Sullivan, 1547 Forty-eighth avenue; Mrs. Leta C. Coats, 287 Thirtieth street; Mrs. Helena Claussen, 420 Day street; Mrs. M. A. Hasty, 1835 Nineteenth avenue; Mrs. Jennie L. Durst, 1373 Clay street; Mrs. Eva M. Rentschler, 3829 Twentieth street; Mrs. Sallie M. Field, 2131 Lyon street; Mrs. Maria Virginia Ballard and Mrs. Maud S. Wenck.

Settle for Use Of Goodwin Patent

NEW YORK, March 27 — Representatives of the Eastman Kodak Co., and the Ansco Co. confirmed today that a money settlement, the amount of which was not given, had been reached on the question of the Goodwin patent, over which the concerns fought for years.

The United States Court of Appeals recently decided in favor of the Ansco company. It is said representatives of both concerns had agreed to keep the amount of the settlement a secret. The suit involved the use of the Goodwin patent claimed by the Ansco company, since 1898, and covers all cartridge films, film packs and cinematograph films made by the Eastman company. By the terms of the settlement it is understood the Eastman company is given permission to manufacture the films under patent.

Greets Man as 'Friend,' Then Stabs Him Fatally

TACOMA, Wash., March 27.—"Hello friends," exclaimed a stranger, extending a hand to George Thomas, aged 22, and Gus Vallis, aged 20, as he met the men early yesterday morning on Commerce street. Thomas gripped the stranger's hand. With their right hands still in a firm clasp the stranger with his left hand whipped out a knife and sank the blade deep into Thomas' abdomen and fled. Thomas is not expected to live. Both Thomas and Vallis said they had never seen the assailant before. They came here from Spokane two weeks ago.

May Be State Secretary
Democratic Woman Aspires

Mrs. G. B. Caukin Will Make Fight as Scott's Successor

Is the hand that rocks the cradle strong enough to guide the Democratic party in California? Mrs. Grace Blackwell Caukin of Berkeley, well-known Democratic woman leader, thinks so, and she's out to prove it as secretary of the State Central Committee. She is to make a strong fight for the office, recently vacated through the resignation of J. J. Scott, whose duties as revenue collector took up too much of his time, he said, for him to handle the job.

Mrs. Caukin announced her candidacy at once. She will have several opponents, all men, and is the only woman, so far, in the race. If elected she will also be the first woman central committee secretary the party he ever had.

Mrs. Caukin, who is recording secretary of the Women's State Democratic Club, has the backing of that organization and boasts a wide experience. During the suffrage campaigns she has been prominent in political circles.

She has directed the women's department of the state central committee and has led several well-known clubs in the bay region.

"Of course, a woman can handle the job," she declared to friends at the time her candidacy was announced. "If a woman's determined she can handle any job, I don't care what it is." Her friends are working actively to secure her a backing in the coming fight.

MRS. GRACE B. CAUKIN, who seeks Democratic honors.

ARRESTED BY BROTHER.

WAVERLY, Ia., March 27.—Martell Beebe is in jail today, having been arrested by his own brother, Marshal George Beebe, on a charge of burglary. The marshal, investigating the burglary of the home of Mrs. John Bover during the latter's absence in a hospital, suspected his brother and swore out a warrant against him.

FILE BRIEF IN BEHALF OF THAW

Document Declares Law Under Which He Was Committed Is Unconstitutional.

CONCORD, N. H., March 27.—The final brief on behalf of Harry K. habeas corpus and for admission to bail pending a decision on the question of extradition, was filed today in the United States District Court.

The document lays stress on the claim that the statute under which Thaw originally was committed to the insane asylum at Matteawan, N. Y., is unconstitutional and therefore it was not a crime for him to escape from custody; that an insane person [illegible] cordingly cannot be extradited on a charge of committing a crime; that Thaw's sanity or insanity must be decided before it can be determined that there is jurisdiction to extradite him, and that he is not a fugitive from justice within the meaning of the federal constitution.

As to bail, counsel maintains that a defendant is entitled to it in a misdemeanor case. The brief concludes:

"The purpose of the state of New York being to return Thaw to Matteawan, it is making a misuse of the extradition laws to accomplish its end. Thaw should be discharged."

INVASION AROUSES INTEREST.

NEW YORK, March 27.—Invasion of American amateurs is arousing great interest among British golfers, according to George Low, a professional, who has just returned from England. The English players, Mr. Low said, have a high regard for the ability of Jerome D. Travers, four times winner of the American title and there also existed a keen desire to see Francis Ouimet.

Thomson Building

Reservations can now be made in one of the most superb Class A office structures on this coast. Completed April 1st, 1914. Located N. E. corner Broadway and 17th street, opp. postoffice. A handsome prospectus of building mailed on demand.

LAYMANCE REAL ESTATE CO.
1432-34 Broadway,
Agents.

SEE OUR SWEATER COATS

HEESEMAN'S
THE HOUSE OF COURTESY
ROOS BROS. IN SAN FRANCISCO

SOLE AGENTS "INNOVATION" TRUNKS

EASTER ELEGANCIES

THERE'S no necessity to be extravagant when you purchase your Easter Elegancies—THAT'S the great charm of shopping at this store.—Our PRICE POLICY protects you.

SUITS

IF YOU have decided to pay TWENTY-FIVE Dollars for your Easter Suit, surely it is wise to come to the leading Suit House and carefully scrutinize the great display of fascinating and modish Suits at that price.

SHOULD THIRTY-FIVE Dollars be your limit, naturally you will buy a ROOS-HEESEMAN'S Suit—Suits that have made this popular price paramount.

BEYOND that are our exquisite, exclusive Suit creations right up to our Superb Suits at **$75.** *And the same PRICE POLICY—"giving utmost values"—governs Every Price.*

YOU already know our suit styles are matchless and the quality unrivaled!

DRESSES

THE SAME Broad-minded PRICE POLICY has already made our Dress and Gown Department paramount in popularity.

WHAT IS the the use of paying a big price for your Easter Dress or Gown when we are giving such SUPERB VALUES at **$16.75, $21.75** *and* **$24.75.**

AND the SAME PRICE POLICY applies to EVERY Dress and Gown we sell. If you desire a Superb Creation for a special occasion you will make a Huge Saving by purchasing a ROOS-HEESEMAN'S Gown, and you'll get better style, too.

$1.75 MIDDY BLOUSES $1.50

YOU KNOW that a DOLLAR SIX-BITS has always been the regular price of the "Paul Jones" Middy Blouses—On Saturday our price will be reduced to a DOLLAR FOUR-BITS on New Blouses, fresh from the factory and in all sizes—that's one advantage, and one advantage only, in dealing at a store with a PRICE POLICY and a THREE store buying power.

HEESEMAN'S
ROOS BROS. IN SAN FRANCISCO AND AT BERKELEY
Clothiers to Men, Women and Children
Washington at Thirteenth
OAKLAND

FILLED PROMPTLY PER PARCEL POST

STORE OPEN SATURDAYS TILL TEN P. M.

Balmacaan Coats

In Scotch mixtures, navy, green, copenhagen, gold, white, checks, plaids, silks, stripes, etc. The biggest coat of the season.

Coats from $10.00 to $50.00. You can buy any way you like. Cash or credit, prices the same.

Friedman's Inc.
CLOTHS
524 TWELFTH STREET,
Between Washington and Clay
Oakland.

AUCTION SALES

J. A. MUNRO & CO.
AUCTIONEERS,
1007 Clay street, corner Tenth street phone Oakland 4671. Will pay highest price paid for merchandise, furniture, etc., or will sell on commission. Sales every Friday.

Auction Sale
OF THE
Chieftain Livery Stable
THOMAS J. CARE & SONS, PROPS.
SALE
Saturday, March 28th
at 11 a. m.
SALE AT CORNER
9th and West Streets
Oakland,

[illegible] must and will be sold, 9 hacks, 1 brougham, 2 pole buggies, 1 English trap, 10 sets single harness, 1 ten passenger bus, 10 single rubber-tired buggies, 1 phaeton, 1 wagon, 1 coupe, 6 surries, 6 sets hack harness, 20 head of horses.

This is a good chance to get a fine rig at your own price. Property for sale.

J. A. MUNRO & CO., Auctioneers.

CREDIT

Don't worry about your new

Spring Suit

We'll fix you up and you can pay us

$1 a Week

Small deposit down. Finest line of Men's Ready-to-Wear Clothes.

Columbia Outfitting Co.
385 12th St., Near Franklin.

COLUMBIA GRAFONOLAS

$25.00 to $500 On Credit

We will arrange terms with any responsible purchaser and place in your home an instrument upon the payment of $1.00 down and $1.00 per week. When one can be bought under these extremely lenient conditions there is no reason why any home should be without a musical instrument.

We extend you an invitation to visit us and become acquainted. It may be worth while!

GRAFONOLA FAVORITE—$50.00. $1.00 down and $1.00 per week.

The most complete line of Columbia Grafonolas and Records to be found anywhere.

The Only Exclusive Phonograph Store in Oakland.

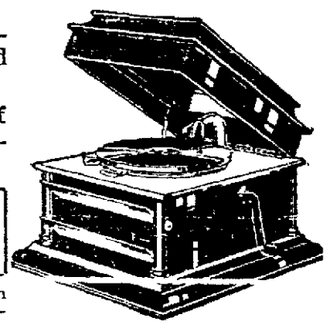

Your old worn-out machine taken in exchange and a reasonable allowance made.

CENTRAL PHONOGRAPH PARLORS
Wilfrid B. Styles, Mgr.
388 12TH STREET, AT FRANKLIN

Exclusive Styles

are always to be found here. The straws are just the thing now. Get the full benefit out of your straw hat this season by getting it now.

THE KNOX, CARROLL and STETSON LINES offer you an unequaled variety to choose from at prices to suit all.

The Clothes We Sell Are the Best That Can Be Bought. They're Worth $20.00, $25.00 and $30.00

For every dollar you spend you get a full dollar's worth of clothes.

Norfolks, English, Semi-English and the good old American styles, in Grays, Browns, Blues, Blacks and the various chalk lines and pin stripe effects.

HABERDASHERY

Our Furnishings Goods Department is always a source of pride to us.

Shirts, Ties, Underwear, Hosiery

You'll always find what you want here.

Watch Our Windows to Find "What's What" in Styles.

PAUL T. CARROLL INC.

1124-26 Washington Street, Bacon Block

CARL J. SOHST FRANK DAVIDSON PAUL T. CARROLL

COMMISSION ASKS ALAMEDA FOR DATA

Railway's Application to Issue Bonds and Notes Being Investigated.

ALAMEDA, March 27.—In its investigation of the application of the San Francisco and Oakland Terminal Railways for permission to issue a million dollars in bonds and a half-million in notes the state railroad commission has obtained data from City Clerk R. E Bosshard relative to the franchises granted that company by the city. The commission is to obtain information relative to the abligations which the company is under to the various cities where its lines are operated.

Several days ago the city clerk received a request for information relative to the franchises granted the company by the city and the amount of the receipts paid Alameda. The clerk reported that there are two franchises in existence, one for the San Jose avenue line and another for the High street and a portion of the Santa Clara avenue line. At the present time the city is not receiving a revenue from the latter franchise.

MORE FIGURES ASKED.

by Secretary Charles Detrick of the Railroad Commission for information as to the area of Alameda, the population in 1910 and the present estimated population.

The city clerk in compiling this information found that Alameda has about 22.02 square miles, as follows:

Encinal of Alameda, or Alameda proper: Lands, 3.299 square miles; marsh lands, 1.511; tide lands, 2.617.

Bay Farm Island: lands, .405; marsh land, 1.267; tide lands, 1.552.

Water, 12.38 square miles.

The population in 1910 was [illegible] the estimated population at present is [illegible]. This figure has been obtained by the number of upils attending the public schools.

U. C. EXTRAVAGANZA ROLES ASSIGNED

Students to Play Parts of Nero, Shakespeare and Adam.

UNIVERSITY OF CALIFORNIA, March 27. — The cast for the major roles in the senior extravaganza, which the members of the graduating class of 1914 will give during senior week, was announced this morning. There are yet seven male roles and one feminine to be filled, and announcement of the chosen ones will be made following tryouts which have been planned for next Monday at Stiles hall.

The extravaganza is said to be one of the most amusing and tuneful of recent years. The leading masculine roles have been assigned to L. L. Levy and Kurt Steindorff and the leading feminine parts to Grace Bird and Lurita Stone. Mythology and history have been drawn upon to make up the personages of the play, among whom are such well known persons in the news as Nero, Shakespeare, Adam, Helen and Eve. The following is the cast so far as chosen:

Augustus Dodd, L. L. Levy; Spirit of Idleness, Kurt Steindorff; Nero, L. K. [illegible] Adam, Columbus, C. H. Howard; John Smith, W. S. Tillson; Napoleon, R. L. Collins; Adam, R. G. Wagenet; Sigurd, E. C. Garcia; Tommie Reed, F. P. Keen; First Politician, M. A. Lee; Second Politician, S. L. Harding; Helen, Grace Bird; Lucretia, Lurita Stone; Elizabeth, Evelyn Raynolds; Pocohontas, Clotilde Grunsky; Eve, Hilda Brandenstein; Isabella, Elizabeth Baker.

SENTENCED TO COUNTY JAIL.

William Wilkie was sentenced by Superior Judge Gregory in the Extra [illegible] in the county jail for receiving stolen goods in the shape of seventeen pounds of salt pork.

HALEIWA CLUB POPULAR

HOME PARTY MADE GAY

Young People Who Tend to Make Up Good Organization

ALAMEDA, March 27. — The Haleiwa club, composed of a number of young girls in the east bay cities, was entertained last evening at the home of Mrs. Frank Edward Silva in Berkeley. The home was gay with clusters of daffodils and woodwardia fern.

The young people making up the club are the Misses Ann, Evelyn and May Flanagan, Linda and Wanda Stolte, Alice Bertrand, Edna Writner, Adelaide Silva, Carroll Maul, Ella Morriss, Mrs. Theodore Hathaway, Mrs. Arthur Kelley and Mrs. Frank Edward Silva Jr.

The club has the regular meetings at the homes of the members, when a general good time marks the gatherings.

MISS LINDA STOLTE.

PREPARE TO GET WATER SUPPLY

Seven Mayors Hold Meeting to Discuss Important Subject.

(Continued From Page 13)

peditious action could be gained toward the formation of the district and the creation of an inter-municipally owned and operated water supply and distributing system.

TO CORRECT FAULTS.

The obvious faults, he declared, could be corrected by the proposed agreement among the seven mayors and the board of supervisors.

"It is proposed that the mayors shall sign an agreement among themselves," said Mayor Mott. "This agreement will state that the mayors signing it will, before they appoint the representative of their city as a director of the water district, pledge the appointee that he will not under any circumstances take definitive action in bonding matters, sales or purchases with regard to the regard to the water district, without the matter first being made subject to a referendum to the people.

"This will absolutely protect the public from possible chicanery. It will protect the public from the bad judgment on the part of the board of directors.

GETTING UNDER WAY.

"It will also be all that is necessary to get this great matter under way. After we have done that we can proceed with the getting of the desired amendments through the state legislature to make these protective qualifications and clauses in the act permanent and stable.

"But there is need of haste, as the water question is becoming more serious from day to day."

Former Senator Leavitt agreed to explain the proposed agreement to the members of the committee he represented, and this committee will take action if it is satisfied that the proposed Mayoral Agreement will correct the faults of the present water district bill for the immediate purposes of the formation of a district, and pending the enactment of corrective amendments.

IMPROVEMENTS MADE AT ALAMEDA LIBRARY

ALAMEDA, March 27.—Many improvements have been made in the Alameda Public Library, of which Mrs. Marcella Krauth, the librarian, is justly proud. New cases have been added to the reference department on the first floor, allowing room for the display of many more volumes. The installation of the additional shelves has added to the appearance of the department and is affording much pleasure to the patrons of the library.

On the mezzanine floor new shelves have been added and a department for government documents set aside.

Tables and chairs have been arranged in the new department for the use of those who desire to do reference work.

In the past nine months the library has added 2249 volumes, a most healthy growth. The numbers of new subscribers added in the past nine months is 481, showing that Alameda is forging ahead steadily. There are now 11,473 members of the library in this city.

TROPICAL DISEASE LECTURE.

UNIVERSITY OF CALIFORNIA, March 27. — "Skin Manifestations of Tropical Diseases," will be the subject to be discussed at 10 o'clock Saturday morning in the University of California's course of Saturday morning lectures at the university hospital on Parnassus avenue, San Francisco, on "Tropical Medicine." The speaker will be Dr. Howard Morrow, clinical professor of dermatology in the medical department of the university.

At 11 o'clock, Dr. H. C. McClenahan will lecture on the "Relation of Psychiatry to Criminology." These lectures are intended primarily for physicians and medical students but all others interested will be welcome.

Peace Advocate Is to Lecture on War and Military Woe

UNIVERSITY OF CALIFORNIA, March 27.—Norman Angell, whose contention that the great military establishments of modern nations are an unnecessary economic waste has made him unpopular with the manufacturers of armament, ammunition and battleships, will lecture in 101 California Hall at 8 o'clock this evening on the subject, "The Relation of Military Power to National Advantage." The public will be welcome. He comes from Europe as visiting lecturer of the Garton Peace Foundation and the American Association for International Conciliation.

Few books printed in recent years have caused such world-wide discussion as Mr. Angell's volume, "The Great Illusion." He is managing director of the Paris Daily Mail, divides his time between London and Paris, and is one of the most conspicuous figures in the warfare against war and against "armed peace" now being waged throughout the world.

His fundamental contention is that the business affairs of modern nations are so interconnected, under the modern system of international finance, that every civilized nation suffers severe financial losses from a war in any part of the world; that the victor in a war is financially damaged far beyond any possible economic benefit that can result from his victory, and that the neutral nations are so seriously damaged by war between other powers and by the vast costs of military preparation, that the criminal extravagance involved, must remove the causes of warfare, federate for peaceful international relations, and use military and naval power as an international police force and no longer like the personal retainers of mediaeval robber barons.

MOOSE RE-GRANTED CARNIVAL PERMIT

Alameda City Council Hears Arguments Concerning Charges.

ALAMEDA, March 27. — The Moose Hall association was last night regranted permission to hold the spring carnival at Park and Encinal avenues, March 31 to April 4, inclusive. The city council met in special session to consider the complaint of J. E. Miranda of 1147 Park avenue, who charged that the original permit granted the Moose association was illegal, claiming it to be in violation of the city ordinances

Eight members of the council, upon the motion of Councilman Conrad Roth and the second of Councilman George T. Morris voted to re-grant the permit. Councilman George W. Stewart asked to be excused, stating that he had voted against the permit when first applied for because residents in the vicinity of the carnival grounds had filed a protest against holding the fete at the location mentioned

City Clerk R. E Bosshard read the call for the meeting, which was issued by Mayor Frank Otis. He then read the letter of complaint from Miranda, which had been handed to the mayor.

MAYOR EXPLAINS LAW.

Mayor Otis explained that when the first application was granted, Section 490 of the municipal code had not been strictly adhered to, that section providing that the chief of police should endorse all requests for gratuitous licenses.

The clerk then read a letter from Chief of Police Conrad, announcing that he had received an application from the Moose for gratuitous licenses in connection with the carnival and that he had given his endorsement.

Councilman Roth moved that the application be granted, stating that the hall association had expended considerable money already in preparing for the carnival Councilman Morris seconded the motion

Council President Alfred Morgenstern then asked if Miranda was present and desired to say anything. Miranda arose and said that his communication spoke for itself and he had nothing further to say.

"If this man is not man enough to stand up and back his charge that this council has allowed open gambling in Alameda, I desire to enter a protest in the name of this council against his improper and inexpedient act in making this charge This council is not guilty of such an act and it is an unfair and unjust thing for this man to make this charge and not be able to defend it."

MOOSE ASKS QUESTION.

James Bargones, a member of the Moose carnival committee, then asked for the floor This was granted and he declared that the lodge comprises many of the leading men of Alameda, all of whom are backing the carnival.

"I would like to ask Miranda one question, through you, Mr. Mayor. What was his motive for filing these charges? If he will not tell you, I will."

Miranda replied that four years ago merchants of Alameda held a Fourth of July celebration which was a big affair. He asserted that while the carnival was being held the police stopped gambling and several of the shows. He said that two years ago another carnival was held and that outsiders were given control over the streets of Alameda, as against local citizens.

The speaker stated that a year ago the Moose held a carnival and that when he endeavored to get permission to have a concession that Foley and Burke, who presented the shows, would not allow him to have the concession. He said that outsiders are allowed to dictate to Alamedans what use can be made of the streets. Miranda said that he was about to withdraw his communication last night, having heard that he was to be run out of town and condemned for filing the charges.

CHARGE IS MADE.

Bargones asked Miranda if he wanted to run a dice game at the carnival. Miranda said that he did. E. Goodfriend asked if that was a gambling game. Miranda said that it was not

Goodfriend, who is a representative of Foley & Burke, said that he had refused Miranda permission to have a concession at the carnival, because he desired to conduct a gambling game.

Bargones then stated that two years ago Miranda wanted to conduct a "jingleboard" game and that he had been refused permission, because the committee believed it to be a gambling device Bargones said that Miranda then announced that he would "bust up" the carnival.

Miranda declared that whoever said that he wanted to conduct a "jingleboard" game was a liar.

Mayor Otis rapped for order and demanded that no personalities be indulged in.

Councilman William Hammond Jr. said that he did not believe that there was anything before the council, permission having once been granted. He said that it appeared to be a wrangle between two parties, with which the council had nothing to do.

Miranda said that the filing of the new application showed that he was right in filing his communication.

COUNCIL'S RIGHT, HE SAYS.

Mayor Otis said that in granting the original permit that the strict letter of the law had not been complied with, the chief of police's endorsement of the application for gratuitous licenses having not been obtained, but he said that he believed that the council as the legislative body of the city had the right to grant such licenses without such endorsement.

The mayor stated that he had been waited upon by several ladies of high standing, who asked him questions concerning the character of the shows and that they desired to be assured that there would be nothing immoral in the shows. He said that he had taken the matters up with the carnival committee and had been assured that nothing of the kind had been contemplated. The mayor declared that the ladies were afraid that there might be something immoral about the shows and desired to know before hand that there would not be. The vote was then taken.

OUR MEAT SELLING PRICES FOR SATURDAY

Open Till 10 o'clock Saturday Night.

Open Till 10 o'clock Saturday Night.

A Partial List of Prices in Effect at the Washington Market, 9th and Washington Sts.

GENUINE SUCKLING SPRING LAMBS

Hind Quarters of Genuine Suckling Spring Lambs, very choice and select quality, 5 to 6-lb. average .....20¢ per lb.

Special Tomorrow 20c lb.

Fore Quarters of Genuine Suckling Spring Lambs, of the same grade and quality, at .....15¢ per lb.

Special Tomorrow 15c lb.

BEEF

No. 1 Prime Steer Beef Quality

Prime Rib Roast .....17½¢ per lb.
Prime Standard Roast.15¢ and 17½¢ lb.
Pot Roast .....12½¢ and 14¢ per lb.
Round Steaks, choice cuts .....17¢ per lb.
Loin Steaks .....18¢ and 20¢ per lb.
Rib Steaks .....15¢ per lb.
Sugar Cured Corn Beef .....11¢ per lb.

PORK

Fresh Leaf Lard, 8 pounds for $1.00
Pork Shoulder Roast .....14¢ per lb.
Loin of Pork, by the loin ....17½¢ per lb.

MUTTON

Legs of Mutton, 7 lbs. and over ..12½¢ lb.
Mutton Loin and Prime Rack Roast.14¢ lb.
Mutton Loin and Prime Rib Chops.15¢ lb.
Mutton Shoulder Roast .....7¢ lb.

POULTRY

Fresh Dressed California Turkeys.25¢ lb.
Eastern Chickens, strictly fresh dressed—25¢ per lb.

READ THIS

We guarantee everything we sell—"entirely satisfactory or your money cheerfully refunded."

GROCERY SPECIALS FOR ONE WEEK FREE DELIVERY

COFFEE—Our best; per lb., 30c; 3½ lbs....$1.00
Hillilla Ceylon TEA; reg. 75c per lb. Our price 45c
Fine Table BUTTER, per square.....50c
Fresh Ranch EGGS, per doz.....20c
Royal Savon SOAP, 10 bars.....25c
Glass WASHBOARD: regular 50c.....35c
Del Monte PEAS; 2 cans.....25c
TOMATOES, Griffin solid pack, per can, 10c: per dozen $1.10
Rosedale Grated PINEAPPLE; 2 cans.....25c
PEACHES, in quart glass jars. Put up at home, per jar 25c

CORN, ASPARAGUS, TOMATOES or RIPE OLIVES; 2 cans.....15c
SNIDER'S CATSUP, large bottle.....20c
St. Clair SALAD OIL, large bottle.....20c
SAUER KRAUT, per lb.....5c

NATIONAL BISCUIT CO. DEMONSTRATION SATURDAY.

Buy 1 pound of Mixed Cakes for 20c and receive a package of Uneeda Biscuits FREE.

Grocery Phone Oakland 3206.

WASHINGTON MARKET

LESSER BROS., Proprietors — 9TH AND WASHINGTON STS.

STILL FINDS SIN IN THE CHURCHES

Evangelist Ostrom Declares Not All Worshippers Have Been Converted.

BERKELEY, March 27 — In his address last night at the tabernacle, Evangelist Henry Ostrom scored the man who always says "I'm good enough" and who feels he doesn't need the church. "The hardest thing on earth to deal with," he said, "is indifference; if there's something to fight a man can hit back but no one likes to strike a corpse. If you're so good," he continued, "without the help of the church, what wouldn't you be if we could get you to be an outright Christian and get into the church, why, you would be Abraham, Isaac and Jacob all put together for goodness

"And all this talk," he said, "about making the world better through social conditions reminds me of a man tying apples on a dead tree and making himself believe he has an orchard. there's only one way to make the world better and that is to get people to confess their sins and live right.

"The reason we have so little enthusiasm in our churches today is that so few people have really been saved from their sins; they don't sing because they have nothing to sing about; they don't pray because they have no real prayer in their heart; they don't praise God publicly because they have no sense of gratitude. The reason we have so little soul winning in our churches is because of this; the people need to confess their sins."

Tonight Dr. Ostrom is to give his address on "Has the Messiah Come?" In announcing it last night he said: "There is so much in the newspapers of today, especially around the bay, regarding the great truths of the Bible, especially the deity of Jesus that I feel constrained to give this address on 'The Messiah.'"

Saturday night at 7:30 a special Gospel song service will be given by the great chorus choir and the special musicians with Dr. Ostrom.

Sunday afternoon at 3 o'clock, Dr. Ostrom will give his second address to men only in the tabernacle, his subject being "Why Men Fail."

CENTERVILLE HI WINS DUAL MEET

Anderson Academy Defeated in Close Contest on Track and Field.

CENTERVILLE, March 27. — Anderson's Academy and the Centerville high school held a dual track and field meet on the high school grounds Wednesday the high school winning by a score of 52 1-3 to 46 2-3 Though Anderson sent but five men to the meet the events were closely contested throughout. The summary:

Mile run—Sala (A), Tyson (C), Meek (A). Time, 5 25 1-5

100 yard dash—George (C), Day (A), Falk (C), Hawley (C), tied. Time, 10 2.

Pole vault—Sala (A), Lowrie (C), tied; Peach (C). Height 10 feet.

Half mile run—Stile (A), Tyson (C), Ellsworth (C). Time, 2:07.

220 yard dash, finals—Day (A), Falk [illegible]

Shot put—Myers (C), 38-6; Day (A), 35-10½; Collins (C), 35-4½.

High jump—Peach (C), Sala (A), Lowrie (C), Day (A), tied for second. Height, [illegible]

440 yard dash—George (C), Stile (A), Ellsworth (C). Time, 58-1

120 yard low hurdles—Lowrie (C), Peach (C), Sala (A). Time, 14-4

Broad jump—Sala (A), 17.9; Peach (C), 17.4¼. Falk (C), 17-4.

Relay—Won by Anderson with Day, Sala, Rountree, Stile

"Any Date for Saturday Night, Ted?"

"Then Let's Pay a Call at CHERRY'S!"

"Cherry's? What's doing there?"

"Why, Cherry's is a store where a fellow can buy clothes on Credit. It's at 528 13th St., between Clay and Washington. You've surely heard of it."

"To be sure I have—Cherry's is where Sidney got his new suit—the hair-line stripe that looks like a tailor-made."

"Sure thing! They've got scores of them at Cherry's—all different styles and materials, just in from New York. They say the variety at prices from $20 to $30 is astonishing."

"Well, if that's the case, Jack, we'd better drop in at Cherry's mighty soon. You say they're open Saturday evening?"

"Yes, and that's a blessing to a lot of men. Everything you buy at Cherry's may be had for a LITTLE AT A TIME!"

"On the square, Jack, is that so? Credit at a store where they sell clothes just real class at right prices? That's some combination, isn't it?"

Cherry's have stores in three cities: Oakland, 528 13th St., for men, and 515 13th St. for ladies (between Clay and Washington). San Francisco, 1009 Market St. and 2400 Mission St., both stores for ladies and men. Los Angeles, 635 S. Broadway, for ladies and men.

—Advertisement.

THE TRIBUNE operates the largest Job Printing plant in Alameda County. Good work at reasonable figures. Phone Oakland 528.

Guaranteed $35 and $40 Suits $19.75

At Oakland's Leading Specialty Store

See Our Windows

Unheard of Values

This Is One of the Suits at $19.75

A fancy gabardine trimmed with embroidery and moire. The skirt in four tier effect.

Other styles are just as effective if not more so, and there is every kind of material imaginable.

Colors are copenhagen, olive, blue, tan, brown, checks, stripes and all sorts of novelties.

It is values like this that produce volumes of business—less profit on each suit, but ultimately a greater gross profit.

Even dealers in our own line have said they don't see how we do it.

Greater Oakland Cloak Co.

1440 San Pablo Avenue — Facing New City Hall At 15th St.

SAMPLE SUITS AT A BIG SAVING

A fortunate purchase of an entire sample line from one of New York's most fashionable manufacturers enables us to offer you your

SPRING SUIT At a Genuine Saving of About ½

We place on sale Saturday

97 SAMPLE SUITS

SNAPPY UP-TO-THE-MINUTE STYLES

Priced From $12.50 to $30.00

Regular Selling Values, $20.00 to $60.00

Sizes—Misses' 16 and Ladies' 36.

NO TWO SUITS ALIKE

None CHARGED or Reserved.
Sale Starts Saturday at 10 a. m.

Simmons

Upstairs 1324 Clay St. — Take Elevator Cor 14th.

White floors and fixtures—a spotlessly clean bathroom follows in the path of

GOLD DUST

Cuts grease and dirt and sterilizes as it cleans.

5c and larger packages.

THE N.K. FAIRBANK COMPANY
CHICAGO

"Let the GOLD DUST TWINS do your work"

Y. W. C. A. PAGEANT BEING REHEARSED

Monster Performance to Typify Work, Life and Spirit of Association.

Final rehearsals are now being conducted for the pageant to be given by the Young Women's Christian association tomorrow afternoon at 2:30 in the Eucalyptus theater in Piedmont park. Two hundred and fifty women will appear in the performance, which will feature "The Ministering of the Gift," and it will typify the work, life and spirit of the association.

Students of the University of California will demonstrate the beauty of the "Association in College Life," which will compose the first part of the program. They will give a spiritual tone to the production in the presentation of a fragment of a Vesper service, which was given at the Pacific coast conference at Asilomar. The girls will be led by Miss Lillie M. Sherman of the Berkeley Y. W. C. A.

"The Association Spirit" will be essayed by Mrs George Reinhardt of Berkeley, who will recite the prologue. The [illegible] E. Ritchie, Miss Elizabeth Bonsall and Miss Dorothy Voekel. The members of the Romany club will act as the attendants.

COLLEGE GIRLS TO DANCE.

"The Association in the Open Country," part 2, will embody a Maypole dance; dance of the harvesters and hymn to the Lord of the Harvest. The Mills college girls will give the graceful dances in this scene under the direction of Miss Margaret Andrews, physical culture instructor of Mills college.

In part 3 "The Association in the City," will be divided into five episodes which have been arranged as follows.

First—Industrial, wherein the widely different social classes, factory girls, immigrants, college girls, clerks, leisure women are inspired by the association through the spirit of a little Italian mill girl's song. The pipoa will be Miss Elizabeth Wilcox and the girls are being coached by Mrs. W. J. Wilcox.

Second episode—"Ho! Spirit of Play." Miss Mayde Hatch will represent the spirit of play. "Spontaneous Play," Miss Mariquita de Laguna and Miss Dorothy Epping. "Dance With Cymbals," Miss Marvin Krusi; "Dance With Scarf," Miss Mildred Smith. Dance with "garland," Miss Mila Caerley and Miss Monica Flannery. "Boston duet," Miss Mayde Hatch and Miss Elizabeth Ferrier. Games—Dancing with a ball, Miss Hazel King, Miss Bertha de Laguna, Miss Claudia Massie and Miss Esther King. "The Gift of Play" will be the last act in the second episode. Miss Delphine Ferrier will be the leader.

MANY SYMBOLICAL PORTRAYALS.

Third episode—The "Household Arts" and "General Education" will symbolically be portrayed by Miss Blanche Morrill, "spirit of music"; Miss Carol Pardee, "Art" and Miss Laura Burtchaell, "Literature."

Fourth episode—"Girls from Overseas" and the fifth will illustrate "The Younger Girls." In the last episode the fairies and the spirit of sunshine will prevail. Miss Davida Bleuel will interpret "the spirit of sunshine."

The camp fire girls and the blue birds of Bushrod park playground, together with those of the Oakland social settlement will take part in the fifth episode.

Part five will express "The Spiritual Life Underlying the whole." The women of the collegiate alumnae will reveal the story of the spiritual ideals of the association. In the epilogue, the entire cast will appear in the recessional.

The following are the patronesses for the pageant:

Mrs. Wallace M. Alexander, Mrs. C. W. Armes, Mrs. Wm. C. Barnard, Mrs. David Barrows, Mrs. F. F. Barbour, Mrs. T. L. Barker, Mrs. John Beckwith, Mrs. G. E. Brinckerhoff, Mrs. G. H. Brodt, Mrs. Raymond C. Brooks, Miss Annie Florence Brown, Dr. Luella Clay Carson, Mrs. Arthur E. Caldwell, Mrs. H. C. Capwell, Mrs. H. P. Carleton, Mrs. C. S. Chamberlain, Mrs. N. H. Chamberlain, Mrs. Mary Childs, Miss Augusta Clow, Mrs. J. H. Cobbledick, Mrs. Geo. H. Collins, Mrs. L. P. Crane, Mrs. D. T. Curtis, Mrs. A. A. Dennison, Mrs. D. E. Easterbrook, Dr. Susan Fenton, Mrs. B. A. Forsterer, Mrs. A. H. Glasscock, Mrs. Geo. B. M. Gray, Mrs. C. H. Gorrill, Miss Janet C. Haight, Mrs. Frank C. Havens, Mrs. A. H. Higgins, Mrs. Owen E. Hotle, Mrs. J. H. Hunt, Mrs. H. C. Ingram, Mrs. H. K. Jackson, Mrs. F. E. Jackson, Mrs. C. W. Kellogg, Mrs. H. W. Kent, Mrs. H. B. Kling, Mrs. R. A. Leet, Mrs. C. J. Long, Mrs. H. U. Maxfield, Mrs. Frank K. Mott, Mrs. Warren Olney, Mrs. Warren Olney Jr., Mrs. T. B. Oliver, Mrs. H. L. Osgood, Miss Charlotte Plavter, Mrs. A. C. Posey, Mrs. C. F. Rilliet, Mrs. J. B. Richardson, Mrs. J. R. Scupham, Mrs. S. S. Sheonard, Miss H. Wellman, Mrs. R. A. Wellman, Mrs. F. M. Smith, Mrs. Alex Stewart, Mrs. H. [illegible] Wells, Mrs. R. A. Wellman, Mrs. Henry Wilson, Mrs. Frank Woodward.

Admits Causing McDermott's Death

SAN FRANCISCO March 27.—Louis Cantor, the young chauffeur for a local real estate firm who on Christmas morning ran down and killed John W. McDermott, aged paying teller at the Wells Fargo National Bank, confessed his crime in open court today. At 10 o'clock this morning, had been the time fixed for pronouncing sentence on Cantor who was convicted of a charge of manslaughter.

"Yes, I ran him down," declared the defendant. "It was a case of either striking the safety station and I was confused and struck him. Then it seemed as though I was afraid of what I had done and I jumped into the car and drove off."

Cantor has all along protested his innocence but today decided to admit his guilt because of a motion for probation interposed by his counsel. The court declared that he did not look favorably upon the application but nevertheless continued the matter until April 4.

FORGOT ALIMONY; JUDGE ACCEPTS EXPLANATION

SAN FRANCISCO, March 27.—"It was only an oversight," your honor. I am sorry to have been remiss," declared W. D. Laugenour, president of the Yolo Hardwood Company, in excusing himself for failure to pay $100 February allmony to his wife Irma. He had been cited to appear and show cause why he should not be punished, but Judge Graham, who [illegible] the case overlooked his shortcomings and indicated his belief that he could bring a divorce action charging cruelty, and is collecting alimony pending the outcome of the suit.

American-Made Autos Gain in Favor Abroad

WASHINGTON, March 27.—American-made automobiles are gaining in favor abroad while foreign made cars are losing their popularity in this country, according to Department of Commerce statements today on the exports and imports of automobiles in January. The number of cars exported during January was considerably greater than during January a year ago, while the number imported decreased when compared with January, 1913. There were 2526 American-made automobiles exported in January, this year, as compared to 2157 for January, a year ago. The number of cars imported fell during the same period from 71 to 12. The majority of American-made motor cars are being shipped to the United Kingdom, Germany and France.

Reports Deplorable Indian Conditions

WASHINGTON, March 27. — Health conditions among the Indians is described as deplorable by Indian Commissioner [illegible] proximately 25,000 Indians are suffering from tuberculosis, he says, while available hospital facilities for all will not exceed 300 beds.

During the last fiscal year 1905 Indians died of tuberculosis. The Indian death rate was 32.25 to the thousand, against 15.00 to the thousand for the entire registered area of the United States. The report says there are 8000 Indians families without homes, many of them [illegible] under [illegible]

Need of increased appropriations to provide the Indians more sanitary homes, better school facilities, medical attention and measures to prevent disease are emphasized.

Meaning of the Word "Exclusive"

It means little to a store unless back of it is a **product** that means a whole lot. We know dozens of makes of men's clothes for which we prefer that some other store claim exclusive control in Oakland and vicinity.

But for Stein-Bloch Smart Clothes we are not only glad, but proud to claim exclusive representation.

They are the sort of clothes to which a house such as ours likes to pin its reputation one year after another.

Spring styles are decidedly a wide range of fabrics and styles.

Stein-Bloch — Whatever Today

HOUTS & RAMAGE, Inc.
1311-1317 Washington Street

Resinol stops scalp itching

and promotes hair health

If you are troubled with dandruff, eczema or other scaly, itching scalp affection, try shampoos with Resinol Soap and an occasional treatment with Resinol Ointment. You will be surprised how quickly the trouble disappears, and the health and beauty of the hair improves. Avoid imitations.

Resinol Soap and Ointment heal skin eruptions, clear away pimples and blackheads, and form a most valuable household treatment for sores, burns, boils, piles, etc. For trial size, free, write to Resinol, Dept. 22-S, Baltimore, Md. Sold by all druggists. Prescribed by doctors for 18 years.

THEATER KING DIES

B. F. Keith, Vaudeville Magnate, Drops Dead at Palm Beach.

PALM BEACH, Fla., March 27.—B. F. Keith, of Brookline, Mass., the vaudeville magnate, dropped dead of heart failure at his hotel here at midnight last night.

Keith was 67 years of age and apparently had been in the best of health. Mrs. Keith and Paul Keith, a son, were with him here. Keith and his son Paul had been discussing business matters in their apartments and the latter, stepping outside for a moment returned to find his father dead.

The body will be taken to Boston today.

Keith was married to Miss Ethel Bird Chase, in Washington, D. C., on October 29 last. They were spending the winter here.

WAS CIRCUS FOLLOWER.

NEW YORK, March 27.—Benjamin F. Keith, who died at Palm Beach last night, was born in Hillsboro bridge, N. H., and until he was 18 years of age was content to live on the farm. At that age he saw a performance of Van Amburgh's circus and he became a follower of the shows as a laborer. He entered into the show business for himself several years later and followed it until 1885 when he conceived the idea of continuous performance theaters, or vaudeville.

The success of his idea was almost spontaneous and Mr Keith was launched upon a career that placed him in the front ranks of theatrical managers and owners. In 1906 he combined forces with F. F. Proctor, his greatest competitor, and for a time the firm owned a large number of vaudeville theaters known as the Keith and Proctor circuit. Later the firm was dissolved and Keith organized a new string of theaters now well known as the Keith circuit.

LINOLEUM THIEF FREE WHEN VICTIM SOFTENS

RICHMOND, March 27. — Because James Hackett, well-known cafe owner of this city, had softening of the heart, when Alex Kunze, a local carpenter, cried on Hackett's coat, Kunze is a free man today. Hackett left 34 yards of linoleum in the rear of his place of business in Macdonald avenue near Tenth street and Kunze made away with it.

Detective Charles Walker traced the linoleum to Kunze's backyard and put the carpenter into the city jail. When Hackett got back his linoleum he did not want to keep Kunze in jail.

PYTHIAN SISTERS ARE WHIST HOSTS TO MANY

RICHMOND, March 27.—About a hundred people enjoyed the monthly whist party of Richmond Temple, No. [illegible] Pythian Sisters, at the home of Mr and Mrs Charles M. Cook in San Pablo last evening. Twenty hands were played with Miss Velam Sisson winning the ladies' first prize and Miss Ethel Vance the ladies consolation. A. G. Donnelly and C. E. Sisson were winners of the men's trophies.

During the whist playing an hour was spent with dancing and then refreshments were served.

FUNERAL SERVICES FOR LATE LOUIS T. SNOW

ALAMEDA, March 27 — Men of affairs, business associates and neighborhood friends of long standing were in attendance yesterday at the funeral of the late Louis T. Snow one of the prominent local residents. The services were conducted by the Rev. C. L. Mears of the First Congregational church at the family home, 2119 Union street, with a short prayer for the final services at the cemetery.

Beautiful flowers were expressions of regard and high esteem from friends of years. The honorary pallbearers were from among these old friends and were Captain James C. Hanley, Henry Michaels, W. A. Bissell, Captain J. R. Harriman, Raymond Lavensaler and John F. Soule.

The active pallbearers were Charles Hanley, Stephen Cassidy, Charles and Andrew Griffin Lebbeus Curtiss and Robert Chapman.

TO HOLD LAST SERVICE IN OLD ST. PETER'S CHAPEL

Rev. W. H. Hermitage, rector of the Church of the Incarnation of San Francisco, will preach this evening at St. Peter's chapel, Shafter and College avenues.

The last services in that chapel will be held Sunday morning as the new parish house at Lawton avenue and Broadway will be ready for occupancy on Palm Sunday, April 5, when Bishop William Ford Nichols of San Francisco will celebrate the holy communion at 9 o'clock. The sermon will be preached by Rev. Edgar F. Gee rector of St Peter's chapel who has worked untiringly with the building committee of the parish. For the past two years Father Gee has been in charge of the chapel, having previously served as rector of St. John's Episcopal church, where he was loved and honored. He has announced that the choir of St. John's church will sing at the 4 o'clock services on Palm Sunday. Rev. Irving Spencer, rector of St John's church of this city, will deliver the sermon at the devotions.

The solemnities on Palm Sunday will be directed by Father Gee, who has carefully planned the services. The new parish house cost about $6000 and the funds were raised during the past two years. The congregation has grown steadily and is becoming a power in the spiritual and religious circles of this community.

WORK ON REPORT OF HARBOR COMMITTEE

Work on the report of the Chamber of Commerce harbor committee dealing with the proposed extension of the Western Pacific water front franchise and also the work now being done on Oakland harbor by the city, is being rapidly completed under the direction of W. E. Gibson, and will be ready for consideration at the next meeting of the board of directors. At that time the matter of calling a joint meeting of organizations to look into the matter of land leases to industrial concerns, as urged by the manufacturers' committee, will be considered by the board.

FUND TO MAINTAIN CORNELL SCHOLARSHIPS

WILLIAMSPORT, Pa., March 27. — A fund estimated at $400,000 will be created for the maintenance at Cornell University of deserving male graduates of the Williamsport High school by the final disposition of the estate of the late Alfred D. Hermance, whose will was filed here yesterday. It is estimated that the income will be sufficient to maintain about 35 students, who are to be selected by a permanent committee.

DEPARTMENT REUNION.

Students in the chemistry department of the University of California will gather tonight for an informal dinner at the Hotel Oakland. Several speeches on technical subjects will be heard, and a number of graduates of the department will be in attendance. The affair is in the nature of a department reunion.

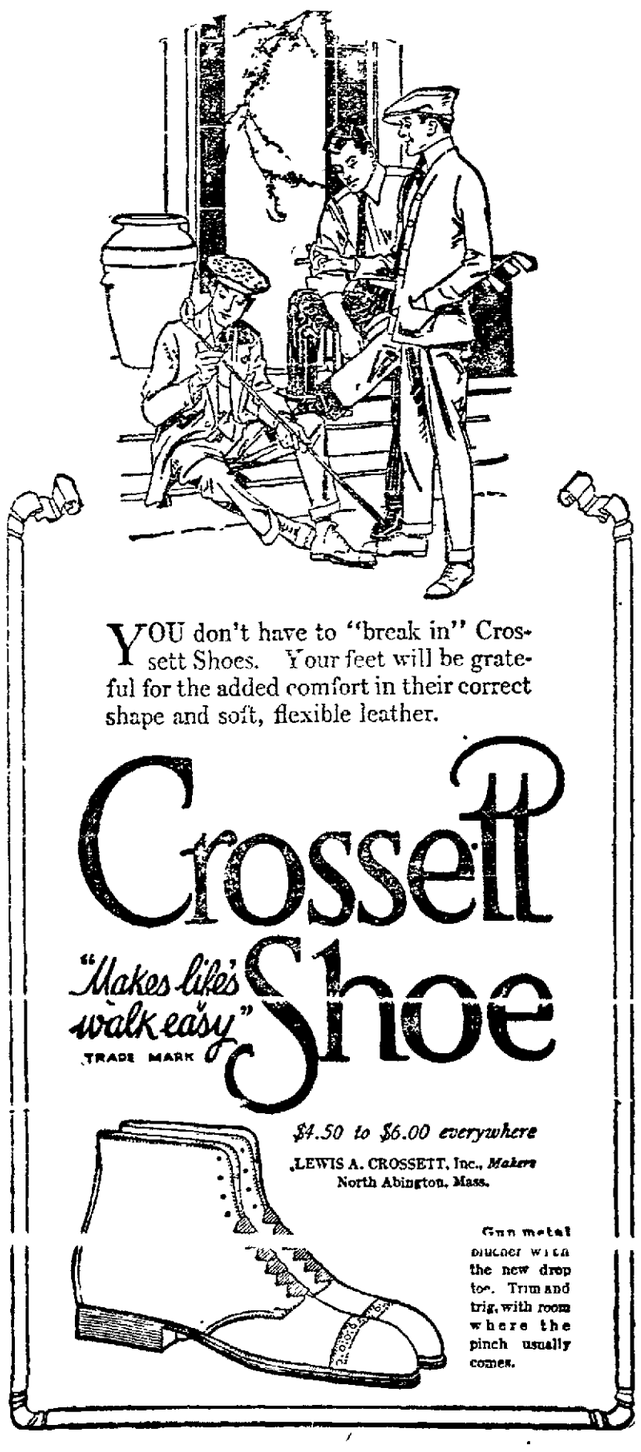

YOU don't have to "break in" Crossett Shoes. Your feet will be grateful for the added comfort in their correct shape and soft, flexible leather.

Crossett Shoe

"Makes life's walk easy" TRADE MARK

$4.50 to $6.00 everywhere

LEWIS A. CROSSETT, Inc., *Makers*
North Abington, Mass.

Gun metal blucher with the new drop toe. Trim and trig, with room where the pinch usually comes.

CAN I SAVE *The* Grand Clothing Co.

I must get the money in a hurry to save this firm. So what do I care what an article cost? I am going to sell at prices I know will get the money.

But Seeing Is Believing, So Look!

$17.50 Men's Suits now **$6.85**

$10 Men's Suits now **$2.55**

$18 Men's Suits, 2 prs. Pants now **$8.35**

$18 Men's Suits now **$7.35**

Look for the Green Signs with the name J. P. Burke

$20 Men's Suits now **$9.35**

$15 Men's Suits now **$4.75**

$2.50 Men's Hats, soft and stiff, now **75c**

15c Men's Sox, all colors, now **5c**

SALE STARTS TOMORROW AT 10 A. M.

Shinola, Always 10c now **2c**

$12.50 Men's Suits now **$3.25**

$2 Men's Corduroy Pants now **87c**

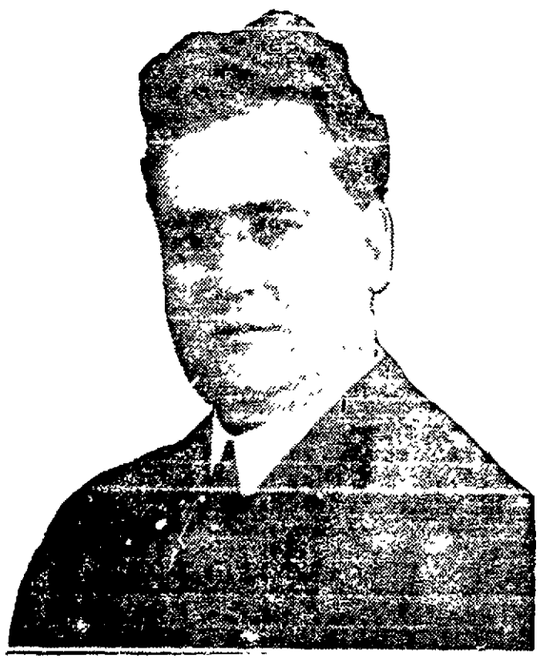

Remember I Stand Behind Every Article Sold

J. P. BURKE
IN CHARGE OF THE
GRAND CLOTHING Co.
829-831 BROADWAY
TWO DOORS SOUTH OF NINTH STREET

25c Genuine Paris Garter now **11c**

$1 Mens' Wool Underwear now **41c**

15c Men's Linen Handkerchiefs now **3c**

$2.50 Men's Pants now **$1.05**

Look for the Green Signs with the name J. P. Burke

50c President Suspenders now **29c**

$1.50 Men's Flannel Shirts now **83c**

Men's High-top Shoes now **$1.95**

$5 Men's Dress Shoes now **$1.79**

SALE STARTS TOMORROW AT 10 A. M.

IN SOCIETY

IN HONOR of Miss Violet Whitney, who will soon leave to spend the summer abroad, Mrs. Charles Wingate gave a tea at her home in Piedmont this afternoon. Miss Whitney will accompany her cousins, Mr. and Mrs. Richard McCreery, when they return to Europe from Burlingame in April, and will visit her aunt, Mrs. McCreery, senior, at Lake Como, where she has leased a villa for the summer.

Assisting at the tea this afternoon were Mrs. George Whitney and Mrs. Edson Adams. Among the guests were Mrs. Mark Requa, Mrs. Oscar Fitzallen Long, Mrs. Dennis Searles, Mrs. Nelson Howard, Mrs. John B. Minoon, Miss Marjorie Minoon, Mrs. William Pierce Johnson, Mrs. Victor Metcalf, Mrs. William Henshaw, Mrs. Phillip Bowles and Mrs. Wickham Havens.

MISS MERRICK A HOSTESS.

Miss Mary Merrick will be hostess at a dance tomorrow evening at the Merrick home on Telegraph avenue, in honor of Miss Lulette Mauvais, the fiancee of Roscoe Glover Downs. About 40 guests will be entertained, most of them of the [illegible] Mrs. Fred Vickery, Mr. and Mrs. Frank Davis, Mr. and Mrs. John Speyer, Mr. and Mrs. Joseph Cowing, Mrs. Charles Collins, Miss Alice Putnam, Miss Helen Bon, Miss Claire Bon, Hillyer Duprey, Roy Collins, John Huxley and William Gray.

EASTERN VISITOR ENTERTAINED.

Miss Louise Doolittle of New York, who, with her aunt, Mrs. Searles, is spending several weeks at the Hotel Oakland, was guest of honor at a tea given Wednesday by Miss Evelyn Van Winkle at her home in San Francisco. Mrs. Searles and Miss Doolittle are planning a motor tour of California before returning East. Among Miss Van Winkle's guests were Miss Marguerite Doe, Miss Theresa Harrison, Miss Jean Wheeler, Miss Helen Cowles and Mrs Graeme McDonald.

ARRIVED FROM YOSEMITE.

Miss Aimee Jorgensen arrived from Yosemite yesterday to be the guest of Miss Alberta Higgins for several weeks. She is the daughter of Chris Jorgensen, the artist, whose picturesque bungalow and studio in Yosemite are familiar to visitors. The Jorgensens live in the valley the year round and frequently entertain guests for the unique pleasures of the winter sports.

Miss Jorgensen will remain in Oakland until June, when Miss Higgins will return with her for the summer season in Yosemite.

WILL SAIL FOR EUROPE.

Mr. and Mrs. Vernon Waldron and Miss Margery Waldron will sail on April 2 from New York for Europe. On the same steamer will be Mr. and Mrs. Willis Kelley of Piedmont, who left Thursday for New York. The Waldrons will return in the fall, but Mr. and Mrs. Kelley plan to spend a year abroad. Before their departure several farewell dinners were given in their honor.

GIVES BRIDGE LUNCHEON.

Mrs. Clarence Loram Johnston gave a bridge luncheon this afternoon at her home on Santa Clara avenue, in honor of Miss Stitt of Santa Rosa, who is visiting Mrs. Myron Harris. For the luncheon the dining room and table were decorated with daffodils and spring flowers.

MISS VICKERY TO ENTERTAIN.

Mrs. Fred Vickery, who will be a bridge hostess on the afternoon of April 2, in honor of her sister, Miss Lulette Mauvais, will entertain again at bridge on the following afternoon. The second affair will be in honor of Miss Katherine Culver, the fiancee of Rev. Dwight Bradley, and Miss Hope Matthews, whose marriage to Elliott Johnson will take place in June.

TO SUMMER ABROAD.

Miss Charlotte Cockcroft will leave early in May to spend the summer in Germany. She will sail from New York with eastern friends and in Berlin will meet Mr. and Mrs. Vernon Waldron, who leave for Europe this week. The Waldrons will spend six weeks in London and Paris before going to Berlin, where they will meet Miss Cockcroft.

INFORMAL DANCE.

Miss Thoda Cockcroft will be hostess at a dance this evening in honor of Miss Grace Waithman, who recently returned from a year of travel abroad. It will be a small informal affair at the home of [illegible] guests who will number 20 will be nearly all friends of Miss Waithman, who will be given this opportunity of greeting her after her long absence.

TO OPEN COUNTRY HOME.

Mr. and Mrs. Percy Walker will open their country home at Los Gatos in May and will spend the summer there. It is a most attractive place and the Walkers frequently entertain at delightful week-end house parties.

COUNTRY HOUSE-PARTY.

Mrs. Thomas Hogan entertained several of the young friends of her daughter, Miss Elizabeth Hogan, at a house-party over the past week-end, at her country place, "Aeroshade," near Sunol.

TO GIVE CLUB DANCE.

The Saturday Night Club will meet Saturday evening at the Hotel Oakland for its last dance but one this season. The executive officers of the club are Miss Gertrude Comfort, Miss Grace Weeks, Miss Dorothy Schultheis, Miss Hattie Helbert, Homer T. Miller, Ivan Rankin, Gustav Moller, Louis Gianboni, Brainard Waddell, and one or two others. About 250 guests will be present and the affair promises to be a very brilliant one.

ARROWSMITH PHOTO.

MRS. VIRGINIA FARADAY, a popular hostess of society.

LUNCHEON AT FRANCESCA CLUB.

Mrs. Charles Dougherty and Mrs. A. Dougherty Clement entertained this afternoon at a bridge luncheon at the Francesca Club. Mrs. Dougherty, who has been at the Hotel Bellevue in San Francisco, will return to her place in Pleasanton in April.

DANCE IN ALAMEDA.

A number of prominent society matrons of Alameda will be patronesses of the Charity Assembly to be given at the Encinal Yacht Club on April 18. The affair is for the benefit of the Girls' Training School in the West End. The list of patronesses includes Mrs. Charles Tisdale, Mrs. George W. Scott, Mrs. Charles Gibbs, Mrs. George Dillman, Mrs. Lewis Spear, Mrs. S. Montgomery Haslett, Mrs. Oliver C. Haslett and Mrs. Sidney Conger. The Alpha Sigma sorority is taking an active interest in the affair, and is represented by the following officers in the society: Mrs. Charles L. Lewis, president; Miss Ruth Tisdale, treasurer; Miss Emmy Lemcke, corresponding secretary; Miss R. Holt, treasurer, Miss Ruth Baehr, recording secretary; Mrs. Leopold Levy and Miss Jessie Hall, on the committee for charity work.

ENTERTAINS IN NEW HOME.

Mrs. Frank Aver is entertaining at a series of delightful dinner dances in her new home opposite the Claremont Country Club. Last Saturday evening she was hostess to 16, and next week she will entertain another group of her friends. One of the attractive affairs in the new residence was a luncheon given recently for twelve guests.

TO LIVE IN CANADA.

Mrs. Clarence Woodbury, who will leave in May to join Mr. Woodbury in Canada, where their future home will be, is being feted by her friends before her departure. The Woodburys have lived in Los Angeles since their marriage last year. Mrs. Woodbury, who was Miss Ethel Moore, will be a guest at the More residence until May.

TRAPPED IN HEN COOP; EGG SIGNAL CALLS AID

TARRYTOWN, N. Y., March 27.—Willis Odell, pharmacist, spent an uncomfortable hour as a prisoner in his chicken coop.

Because of the high price of eggs, Odell invented a scheme to keep track of the eggs laid by his hens. He placed an electrical contrivance in the coop, and as each hen stepped out of the nest a bell would ring in the house and Odell would hustle out and get the egg.

With his son he was working in the coop and sent the boy on an errand. As the boy stepped out he allowed the door to close and the lock snapped. Odell did not notice for a few minutes that he was a prisoner, and when he did he remembered his bell system and immediately put it into operation to call his wife.

Mrs. Odell was puzzled, but after the bell had been ringing almost steadily for twenty minutes she decided to investigate. She then saw her husband's face sticking out of the coop window.

CO-EDS SWIM IN THEIR DRESSES AT CONTEST

CHAMPAIGN, Ill., March 27.—Fifty University of Illinois co-eds today competed in a novel swimming contest, each contestant wearing ordinary street clothing. The idea is to train the girls to swim in their clothing, so they may be able to overcome this handicap in case of emergency. As soon as the girls plunge into the water they remove as much clothing as they can without interrupting their swimming.

SILK POODLE HER ESTATE.

NEW YORK, March 27.—As administrator of the estate of Tessie Simmons, Joseph Simmons had on le a petition today in Surrogate's Court calling upon Mrs. Mary Ederum, of 2519 Van Cortland avenue, Evergreen, to show cause why she should not return certain property which includes a silk poodle dog, several diamond rings, a bird of paradise and bank books.

Surface Brilliance

(By DORIS BLAKE.)

I KNOW a girl for whom I'm sure the expression "surface brilliance" was coined. She is an attractive looking girl. But somehow or other she just doesn't seem to "get on," either in love or her profession, after a "first impression" stage. She does make an excellent "first impression." She has surface brilliance. But she does not wear well.

Surface brilliance leaves no room for concentration. Perhaps that is why beneath this quality there invariably is a curiously "unthorough" disposition. Nine people out of ten who have surface brilliance are unthorough.

Now, while giving this quality and the people who possess it their full due, I must admit that I am more fascinated by thoroughness, although it may be less showy and attractive.

It perhaps won't attract you so much at the beginning. But gradually it will work into your affections, in spite of you, as it were, and you will grow to love and envy it just as much as you envied the surface brilliance at first.

[illegible] the world and your fellow creatures when you give some one something to do, and know it will be done—not carelessly, either, but well!

It is a delight to live with the thorough person—when not too fussy—in a house which is ruled by thorough methods. This is where the unthorough girl loses out, for the average man wants his home conducted on a thorough management.

It is a stimulating thing to talk with thorough people and listen to their thorough views. It is a gratification of one's [illegible] ough, as one's own game is nearly always sure to improve thereby.

"Oakland, Cal., March 25, 1914.

"Dear Miss Blake: I am a young boy recently from the north. I have not been able to get anything to do through the newspapers. I will certainly have to find something soon. I do not know any one here, but have good references from my last employer. Do you know of any other way a person can look for employment besides the papers? Hoping you know of some other way and thanking you for this trouble, I am,

"ROY W."

Perhaps you could go from one business here to another and inquire if they had a vacancy. You will be willing probably to take almost any position in order to have work for a while.

"Richmond, Cal., March 19, 1914.

"Dear Miss Blake: I am a young Protestant girl of 16 and am keeping company with a young man who is five years my senior and is a Catholic. My intentions are not of marriage now for at least two years and I may love this fellow then because I care more for him now than any other one. My mother does not want me to marry a Catholic and I do not want to become one. What would you advise me to do, discontinue to go with him because of religious differences or ask him if he will change when the time comes?

"BLUE EYES."

Unless you are truly in love with the young man you might better give him up.

"Dear Miss Blake: I am a young man of 22 studying engineering at a university. I have no brothers or sisters, have spent my life on a mountain farm and have never known any girl well enough to ask permission to call or to take one anywhere, and being naturally bashful find it very hard to carry on a conversation. Although my studies are first of course I have some evenings off and would prefer the company of some nice girl to going to the theater with a few boys or forming a card party. I did go to a dancing school a few times and while there met a college girl whom I think of a good deal. She invited me to a little dancing party the other night and seemed very friendly toward me but did not ask me to call on her. Should I do this or would it be improper as I have never spoken to her very much? A club I belong to is going to give a dance in April. Would it be best to ask her by letter if I do not see her between now and then or should I see her personally? Sorry to make this so long, but you can cut most of it out if you put it in paper. I thank you in advance for your advice.

"A FARMER."

It is your place to ask the young lady if you may call since she made the advances in the friendship by inviting you to the dancing party. Call upon her and invite her to the dance.

"Watsonville, March, 1914.

"Dear Miss Blake. Have read so much in the papers about the good advice you give, please try to help me. My husband has [illegible] rain he can get to flirt with. We have two nice children and, of course, I am very proud of them. While my husband is kind, still it makes me feel ashamed to see him act as he does. I do not want to leave him on account of the children. Should I just ignore what he does? I am proud and, of course, it hurts me. Have spoken to him about it. He says it is not so, but I know otherwise. Would appreciate your good advice so much and thank you heartily. At times I wish I were dead, it hurts so. I remain,

"MRS. H."

Perhaps you could reform your husband with the aid of someone else since you have talked to him and he denies that he flirts. Some man, either a relative of yours or your minister, could go to him and talk to him as man to man and probably convince him of his wrongdoing. Perhaps he is merely thoughtless. I cannot understand how a man with a good wife and two nice children could so lower himself as to flirt with every pretty girl whom he sees. If he realizes what others think of his actions, he will undoubtedly reform.

KNOWN AS NEGROES, NOW WHITE BY LAW

NEW ORLEANS, March 27.—Eight children of Mrs. Camillo Monroux Prados, heretofore known officially as negroes, were officially declared white persons yesterday after a long court fight. Each of the eight, all adults, was registered by the city board of health as negroes. Church records showed them to be white. Mandamus proceedings were brought to compel the health baord to declare them white.

The first ancestor came here in 1786 and married a white woman. He was of Latin origin and his complexion was dark. The Prados family declares this is the reason the family officially has been called negroes.

BURIED WRONG MAN FOR DEAD FATHER

YORK, Pa., March 27.—Samuel C. King and Monroe Kling, sons of Charles N. Kling of Bittersville, Yorke county, have just returned from Akron, O., where they went to identify their father, who had been missing for three years, and who had been mourned as dead.

[illegible] father last Sunday morning, it was a great surprise to all three of them. They had not looked into each others eyes for three years. The sons had buried a man supposed to have been their father and had been mourning him as dead. Kling has a good position and promised to return and rejoin the family in a short time.

"NICE BUNNY" TURNED OUT WEALTHY 'POSSUM

[illegible] ny. Wonder where it came from."

And W. B. Kelley, an attorney, stooped to pat the little creature he saw limp outlined beside the gate of his home, 907 West White Oak street, Independence, last night.

"Ouch!"

And Kelley went up in the air to come down with both feet on the animal which had bitten his hand. It was a 'possum.

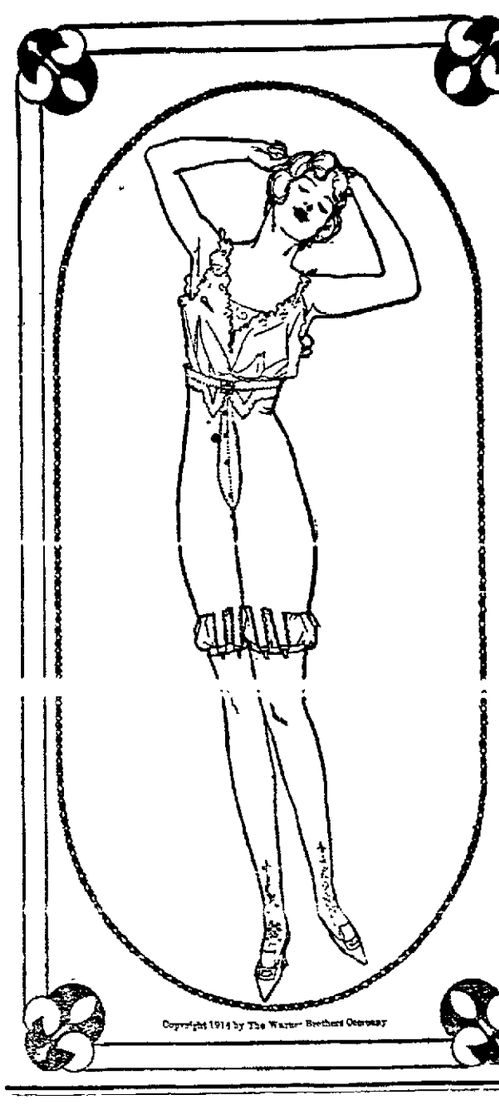

Copyright 1914 by The Warner Brothers Company

These Are Corset Days at The Crescent

Redfern Corsets

THE NORMAL FIGURE

A woman can give her figure no greater praise than to say:

"I buy Redfern Corsets and they fit me perfectly, for Redfern Corsets are modeled on women of perfect figure who, although of varying measurements are naturally well proportioned. You will be particularly interested in the new normal figure, or curved clasp styles."

Ask for them to be fitted and see how faithfully they follow the beautiful lines of this normal figure.

OAKLAND'S SPECIALTY HOUSE for all kinds of undergarments worn by women.

Crescent Corset Co.

1201 WASHINGTON ST. AT 12TH.

PERSONALS

MRS. KATHERINE B. STINER has gone to Reno, Nev., where she has extensive mining interests in the Wedekind district. She will complete arrangements for the resumption of work on her property.

MISS LILA NILES is home from Pacific Grove, where she was called by the illness of Mrs. A. J. Foster.

W. HELM was a Grass Valley visitor last week.

W. W. WILSON is the guest of his sister, Mrs. C. F. Wakefield, at Sacramento.

ANTONE HASSLER, general manager of the California Door Company, has gone to Placerville, where he expects to open a plant in the near future.

MRS. H. R. HURLBERT was a week end visitor in Sacramento.

JOSEPH JACOBS was in Hanford last week [illegible] town in six years.

J. CURTIS was a business visitor in Visalia early in the week.

HAL WOOD, the realty man, was in Modesto the early part of the week, where he has heavy holdings.

P. C. CONNOLLY, general roadmaster of the Western Pacific together with R. M. Ogilvie of Elko, superintendent of the eastern division, has come to Winnemucca, looking over the mileage.

JOHN JAMES was in Placerville the first of the week.

E. J. HOCKING, the tea man, has returned from a business trip to Sacramento.

WILLIAM L. WEBSTER is in Fresno on realty business.

BOY ASSUMES FEMALE PART IN PERFORMANCE

ANN ARBOR, Mich., March 27.—Dorward Grinstead of Louisville received an ovation tonight as 'Brownie Dupont," an artist's model, in the opera "A Model Daughter," which was given its initial performance by students of the University of Michigan. He wore a green crepe de chine decollete gown and a green wig. Kingsley Gould of Battle Creek scored a hit in the title role while Sam Adelsdorf and Allen Reed, both of Chicago, carried off honors in the humorous parts. The performance was given to a packed house. The opera proved the most successful of the seven given to date by the Michigan Union. All the seats have been sold for the four remaining performances.

FRECKLES

February and March Bring Out Unsightly Spots. How to Remove Easily.

The woman with tender skin dreads February and March because they are likely to cover her face with ugly freckles. No matter how thick her veil, the sun and winds have a strong tendency to make her freckle.

Fortunately for her peace of mind, the recent discovery of a new prescription, othine—double strength—makes it possible for even those most susceptible to freckles to keep their skin clear and white. No matter how stubborn a case of freckles you have, the double strength othine should remove them.

Get an ounce from your druggist and banish the freckles. Money back if it fails. —Advertisement.

HAIR GOODS

A full line of Switches, Pompadours and Transformations.

HAIRDRESSING
MANICURING
FAICAL MASSAGE
CHILDREN'S HAIRCUTTING

WIGS and TOUPEES Made to Order

DIEHL'S

469 FOURTEENTH STREET
Bet. Bdwy. and Washington

Appointments by Phone Oakland 316.

We Please Both Children and Parents

Sometimes it is difficult, we know, for parents to get just what they want in the way of Shoes for the children—but if you will try this store those difficulties will cease to bother you. Our Children's Shoes are made by makers whose sole efforts are given over to produce the most practical and lasting shoes possible for the growing feet of the children.

Dress Shoes $1.35

in button and lace, patent leather lowers with dull kid tops, heavy extension soles; good solid shoe.

Sizes 5 to 8 .....$1.35
Sizes 8½ to 11 .....$1.45
Sizes 11½ to 2 .....$1.85

Boys' Shoes 85c

Little boys' strong Calf Skin Lace Shoes, heavy soles, with good, broad toes.

Soft Sole Shoes 20c

with blue, black and white tops. Button only. All colors velvet shoes, 25c.

Exclusive Agents for W. L. Douglas Shoes.

Shinola Home Sets ...20¢ || Arch Supporters .....85¢

Oakland's Pioneer Shoe Store — Schneider's Good Shoes — We Give S. & H. Green Trading Stamps

905 Washington St. — 516 Ninth St.

Do You Know THAT OUR BOYS' VICTOR SUITS WITH TWO PAIR PANTS AT $4.95

WILL PROVE TO YOU THAT DURABILITY IS SEWN IN EVERY STITCH OF THEM?

We Show Every Fabric and Pattern in These That Will Give Your Boy An Air of Style.

FREE Bat and Ball with Every Boys' Suit

The East Bay Cities' Most Complete Boys' Shop

Money-Back Smith. COR. WASHINGTON & 12TH STREETS.

"S. & H." Green Trading Stamps with every purchase.

CUPID BALKS AT $10 CHARGE OF THE LAW

SPOKANE, March 27.—Advised at the office of the county prosecutor yesterday that it would probably cost them $10 to remove the legal obstacles to a marriage license, John Keyser, age 19, Priest River, [illegible] had attempted to secure a license to wed pretty Louisa Naccatato, age 17, took his blushing bride-to-be by the hand and said, "I guess we will wait until fall."

When the couple filed out a blank the bride-to-be gave her age as 17. Keyser was provided with the consent of his parents.

Mrs. A. Fox, who was with the couple, had been caring for the motherless girl, and offered to consent to the marriage. She was told it would not be legal, however, unless she was appointed guardian for the girl, whose father is in Italy.

At the office of the county prosecutor A. B. Slagles told them that it would be necessary to have the guardian appointed, which would probably cost $10.

Excellent for Stomach Trouble.

"Chamberlain's Tablets are just fine for stomach trouble," writes Mrs. G. C. Dunn, Arnold, Pa. "I was bothered with this complaint for some time and frequently had bilious attacks. Chamberlain's Tablets afforded me great relief from the first, and since taking one bottle of them I feel like a different person." For sale by Osgood Bros. Drug Stores. —Advertisement.

Use Cottolene on the testimony of the past

The first pure food display of Cottolene which attracted more than National attention was at the World's Fair, in Chicago in 1893.

That meant that Cottolene had then been known well enough and long enough to have its place in the homes of America.

Since then it is fair to say that Cottolene has revolutionized and bettered cooking in hundreds of thousands of homes.

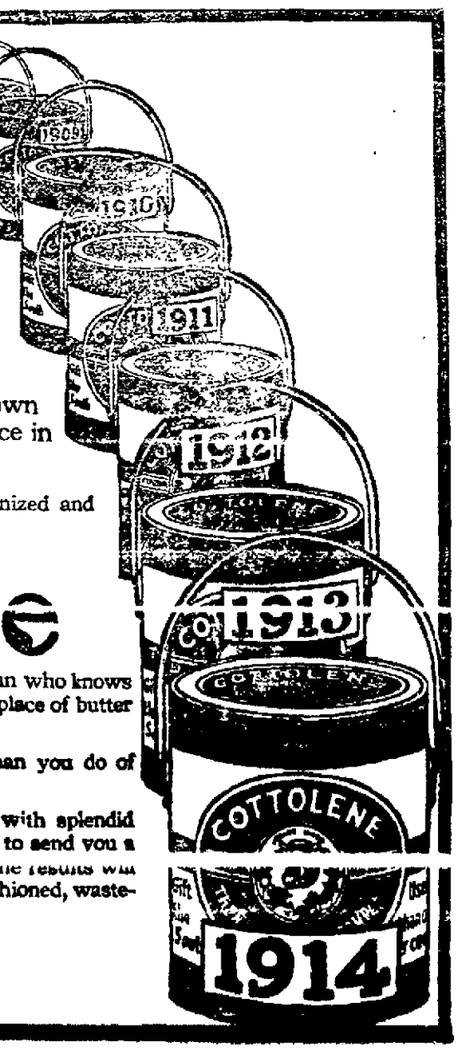

Cottolene

is imitated—of course—but is unequaled. Any woman who knows it and uses it will tell you that it more than takes the place of butter or lard for shortening and frying.

Remember that you use one-third less Cottolene than you do of butter or lard.

Write us today for our FREE Cook Book, filled with splendid recipes by the most famous experts. Tell your dealer to send you a pail of Cottolene, follow the simple instructions and the results will be so gratifying that you will never go back to old fashioned, wasteful cooking fats.

THE N.K. FAIRBANK COMPANY
CHICAGO

BUTTER, EGG AND COFFEE SALE

TOMORROW

ROYAL CREAMERY

309-319 Twelfth Street

And All Branches.

Combination Prices.		Single Prices.	
2 lbs. Butter, 1 lb. Extra Coffee,	80¢	2 lbs. Fancy Butter	53¢
1 lb. Butter, 1 lb. Extra Coffee,	55¢	1 lb. Fancy Butter	27¢
1 dozen Eggs, 1 lb. Extra Coffee,	50¢	1 dozen Fancy Eggs	25¢
		2 doz. Fancy Eggs	45¢
2 dozen Eggs, 1 lb. Coffee,	73¢	1 lb. Extra Coffee..	30¢

Our Coffee is our own Special Blend, made from the best and purest of Coffees.

We are prepared to furnish Milk and Cream on Daily Delivery.

Butter, Eggs and Coffee delivered at store prices to milk customers.

Our NEW Branch at Fifteenth and Washington streets now open.

Our Ice Cream is unexcelled.
$1.50 per gallon.

PASSES COIN TO FRIEND AFTER BEING SENTENCED

After John Rephum was sentenced by Superior Judge Harris to serve five days in the County Jail this morning for contempt of court he passed $10 to a friend in the courtroom. His action was observed by Judge Harris with the result that the defendant was lectured severely. The sentence was imposed because Rephum had failed to pay his wife Alma $195 back alimony pending her suit for divorce against him. Rephum testified today that he did not have the money. Then he displayed $10 when on his way to jail.

BALL FAN-BARBER DROPS DEAD ARGUING LEAGUE

CHICAGO, March 27.—August Anderson, a barber employed near the Federal League ball park, got so excited yesterday while arguing the merits of the new league with Thomas Leach that he dropped dead while shaving Leach. Leach is an admirer of the Chicago National League Club. He was so displeased with Anderson's admiration of the new league that when the barber sank to the floor with heart failure, Leach went to another shop to finish his shaving.

ATTENTION TO DEALERS, HOTELS, BOARDING HOUSES, RESTAURANTS, LUNCH ROOMS AND HOUSEWIVES

FROM THEIR RECENT FIRES.

Delucchi Bros. and F. Miller's slightly damaged Grocery and House Furnishing Stocks have been purchased and will be on sale **Saturday, March 28, 9 A. M.**, at 721-723 Wood Street, between Seventh and Eighth, West Oakland, by the Benzion Salvage Company of San Francisco. A few quotations of our prices:

25 Cases Carnation Milk, small size; reg. 60c. Price **40¢**
50 Cases Carnation Milk, large size; reg. $1. Price **75¢**
100 Cases Tomatoes, Hunt's Palo Alto and Oro; regular $2.15. Our price **$1.75**
75 Cases Corn, Naomi, regular $2.00. Our price.. **$1.50**
5000 lbs. Flour, 50-lb. Sacks, reg. $1.70. Our price.. **$1.00**
50 Cases Royal or Schilling's Baking Powder, one pound; regular 45c. Our price ..... **30¢**
25 Cases Royal or Schilling's Baking Powder; half pound; regular 25c. Our price ..... **15¢**
20 Cases Royal Baking Powder, one-quarter pound; regular 15c. Our price ..... **10¢**
500 Gallons Italian Olive Oil, Star Brand, 1 gallon, regular $2.15. Our price **$1.80**
200 Gallons Italian Olive Oil, Star Brand, half gallon; regular $1.10. Our price ..... **95¢**
175 Gallons Italian Olive Oil, Star Brand, one-quarter gallon, regular 65c. Our price ..... **55¢**
150 Gallons Italian Olive Oil, Star Brand, pints, regular 35c. Our price ..... **30¢**
50 dozen Salad Oil, Sinclair, Star Brand, quarts, regular 25c. Our price ..... **2 for 25¢**
25 dozen Salad Oil, Sinclair, Star Brand, pints, regular 15c. Our price ..... **10¢**
1000 lbs. Schilling's Tea, half pounds; reg. 30c. Price. **15¢**
500 lbs. Tree Tea, M. J. B., half pounds; regular 25c. Our price ..... **10¢**

Hundreds of cases of high-grade fancy and staple groceries too numerous to mention at same proportion of reductions.

House Furnishings, Crockery, Glassware, Agateware, Cutlery and everything kindred to this line, FIFTY PER CENT ON THE DOLLAR.

Benzion Salvage Co.

Remember the Number—721-723 Wood St., Bet. 7th and 8th.

NO. OF BANK 46.

REPORT OF CONDITION

OF

The Oakland Bank of Savings

at Oakland, as of the close of business on the 11th day of March, 1914.

RESOURCES.	Commercial.	Savings.	—TRUST— Court Trusts.	Private Trusts.	Combined.
Loans and Discounts	$ 1,697,560.92	$12,516,180.08	.....	.....	$14,213,741.00
Overdrafts	33,274.04	.....	.....	.....	33,274.04
Bonds, Warrants and Other Securities	444,521.04	5,487,096.25	148,514.59	100,000.00	6,180,641.88
Bank Premises, Furniture and Fixtures	.....	1,075,000.00	.....	.....	1,075,000.00
Other Real Estate Owned	.....	15,493.21	.....	.....	15,493.21
Due from Reserve Banks	588,542.51	652,292.19	.....	2,683.80	1,243,518.51
Due from Other Banks	147,106.97	.....	17,097.14	42,118.44	206,322.55
Actual Cash on Hand	285,392.90	379,202.09	.....	1,465.10	666,062.09
Exchanges for Clearing House	56,843.96	.....	.....	78.91	56,922.87
Checks and Other Cash Items	92,894.73	.....	.....	.....	92,894.73
Other Resources	72,199.18	949.15	.....	31,047.15	104,195.48
Personal Assets received from Executors, Administrators, Assignees, Receivers or Trustees	.....	.....	4,000.00	Private trusts not under supervision of State Banking Department	4,000.00
Trusts Invested under Order of Court or in Accordance with provisions of Trust — Personal Property	.....	.....	460,362.87		460,362.87
Trusts Invested under Order of Court or in Accordance with provisions of Trust — Real Property	.....	.....	8,500		8,500
Total	$ 3,418,337.25	$20,426,034.18	$638,474.90	$177,390.40	$24,660,236.73

LIABILITIES.

Capital Stock paid in	250,000.00	700,000.00	100,000.00	100,000.00	1,150,000.00
Surplus	600,000.00	375,000.00	50,000.00	.....	1,025,000.00
Undivided Profits less Expenses and Taxes paid	8,948.65	138,063.39	.....	2,185.92	149,197.96
Other Existing Profits, Collected, but not in Undivided Profits Account	.....	97,267.92	.....	.....	97,267.92
Deposits Due to Bank	161,591.11	.....	.....	.....	161,591.11
Dividends Unpaid	120.00	.....	.....	.....	120.00
Individual Deposits subject to check	2,216,673.03	.....	.....	.....	2,216,673.03
Savings Deposits	.....	18,694,412.87	.....	.....	18,694,412.87
Demand Certificates of Deposit	23,032.24	.....	.....	.....	23,032.24
Certified Checks	11,608.19	.....	.....	.....	11,608.19
Cashier Checks	130,317.67	.....	.....	.....	130,317.67
State, County and Municipal Deposits	9,880.95	415,000.00	.....	.....	424,880.95
Other Liabilities	159.35	6,290.00	.....	75,204.48	81,653.83
Personal Assets received from Executors, Administrators, Assignees, Receivers, or Trustees	.....	.....	4,000.00	Private trusts not under supervision of State Banking Department	4,000.00
Trusts Held as Executor, Administrator, Guardian, Assignee, Receiver or Trustee, under Order of Decree of any Court	.....	.....	484,474.90		484,474.90
Total	[illegible]	[illegible]	[illegible]	[illegible]	[illegible]

State of California, County of Alameda—ss.

Wm. B. Dunning, Vice-President, and J. J. Eccleston, Secretary, of The Oakland Bank of Savings, being duly sworn, each for himself, says he has a personal knowledge of the matters contained in the foregoing report of condition and that every allegation, statement, matter and thing therein contained, is true to the best of his knowledge and belief.

WM. B. DUNNING, Vice-President.
J. J. ECCLESTON, Secretary.

Severally subscribed and sworn to before me by both deponents, the 25th day of March, 1914.

W. F. KROLL,
Notary Public in and for the said County of Alameda, State of California.

HUSBAND DISAPPEARED WOMAN TAKES OWN LIFE

Mrs. Mary Cambra, who swallowed poison, killing herself, after brooding over her husband's desertion.

Despondent, almost on the point of prostration, through the disappearance of her husband, and, weak from illness, dreading the hospital to which her parents were preparing to take her, Mrs. Mary Cambra, 22 years of age, this morning committed suicide by swallowing carbolic acid. Her screams, on taking the poison, aroused her parents, who rushed to her aid. She was hurried to the Emergency hospital, but died before reaching the place.

The dead woman was the daughter of Mr. and Mrs. J. G. Delgado, of 717 Brockhurst avenue. She was deserted last September by her husband, and was taken to her parents' home at the time, where, according to her physicians, she became despondent from brooding over his disappearance and an illness which steadily grew worse despite medical aid. It had been planned to take her to a hospital this morning for further treatment and arrangements had been made for her departure.

Dreading the loneliness of the hospital and fearing that she could not recover, Mrs. Cambra, this morning, before her parents had awakened, drained a bottle of the fiery liquid. She screamed in agony as the acid burned her throat, and her parents rushed to her room.

"I've taken poison" she cried. "Don't worry, for you know what I've been suffering."

Emergency measures were applied and an ambulance summoned. The woman lost consciousness while entering the ambulance and was dead when the hospital was reached. The body was removed to the morgue. She is survived by a mother and father, six brothers and one sister, all residents of Oakland. The funeral arrangements have not yet been made. An inquest will be held.

CLARKE NOMINATED.

LITTLE ROCK, Ark., March 27.—Returns from every county in Arkansas in Wednesday's primary indicate today renominations of United States Senator James P. Clarke over William F. Kirby, justice of the state supreme court. Senator Clarke's lead is about 2000.

Helping Kidneys By Clearing Blood

A Function Greatly Assisted By a Well-Known Remedy.

Most readers will be interested to more clearly understand why analysis of urine is so important. In the use of S. S. S. to purify the blood, its action is a stimulant to the myriad of fine blood vessels that make up the constructive tissues of the kidneys. All the blood from all over the body must pass through the kidneys. They act as testers and assayers. And according to what they allow to pass out in the urine, both as to quantity and materials, the health of the kidneys and the quality of the blood is determined. The catalytic energy forced by S. S. S. is shown in the urine. It is also demonstrated in the skin. And [illegible] the kidneys the dominating nature of S. S. S., acting as it does through all the avenues of elimination, shows a marked decrease of disease manifestations as demonstrated by urine analysis. This assistance is a great relief to the kidneys. The body wastes are more evenly distributed to the emunctories; their elimination is stimulated by the tonic action afforded the liver, lungs, skin and kidneys. Thus, in cases of rheumatism, cystitis, chronic sore throat, huskiness of voice, bronchitis, asthma and the myriad of other reflex indications of weak kidney action, first purify your blood with S. S. S., so it will enable the tissues to rebuild the cellular strength and regain the normal health.

S. S. S. is prepared by The Swift Specific Co., 527 Swift Bldg., Atlanta, Ga., and if you have any deep-seated or obstinate blood trouble, write to their Medical Dept. for free advice.

COAST RECORD IS SET AT Y. M. C. A.

Comparatively fast time, compared with close finishes in most of the races, combined to furnish thrills for the crowd at the swimming contest between the University of California and the Oakland Y. M. C. A. last night. The final score was: U. C., 2; Oakland Y. M. C. A., 32.

Smith, Langer and Koshland for U. of C., and Spencer, Kendrick and Starrett of the Y. M. C. A. were high individual point winners. A new coast record for the 50-yard breast stroke was made when Koshland, U. of C., crossed the line in 35:4 second. An effort will be made to have this recorded as official.

The results:

Fifty yards—first heat, Smith, U. C., first; McElroy, U. C., second, 27 seconds.

Second heat—Starrett, Oakland Y. M. C. A., 28 seconds.

Final—Smith, U. C., first; Starrett, Y. M. C. A., second; McElroy, U. C., third, 26.2 seconds.

Diving—Aronson, Y. M. C. A., first; Thomas, U. C., second; White, Y. M. C. A., third.

440 yards—Spencer, Oakland Y. M. C. A., first; McHenry, Y. M. C. A., second, 6:49.3.

Breast stroke—Koshland, U. C., first; Kendrick, Y. M. C. A., second; Kidder, U. C., third, 35:4.

100 yards, first heat—Lindsay, U. C., first; McElroy, U. C., second, 1:53.3.

Second heat—Starrett, Y. M. C. A., 1:92.2.

Final—Lindsay, U. C., first; McElroy, U. C., second; Starrett, Y. M. C. A., third, 1:54.

Back stroke—Ball, U. C., first; Kendrick, Y. M. C. A., second; Honts, Y. M. C. A., third, 41:2.

880 yards—Langer, U. C., first; McNeil, Y. M. C. A., second, 14:01.

Plunge for distance—Harrell, U. C., first; Honts, Y. M. C. A., second; Kidder, U. C., third, 41 feet 6 inches.

220 yards—Langer, U. C., first; Thomas, U. C., second; Hook, Y. M. C. A., third; 2:59.

Relay won by U. C. by ten feet, distance 200 yards, ten men.

Winning team—Smith, McElroy, Lindsay, E. Thomas, W. Thomas, Koshland, Marston, Harrell, Sazzard, Ball.

A. Sutherland, Inc.

GROCERS

911 Washington St., near 9th.

Fresh Ranch Eggs, 2 Doz., . . 35c

2 lbs. Fresh Creamery Butter ..... **55¢**
Our Special Blend Coffee is the best, in air-tight package, per lb.... **30¢**
23 lbs. Dry Granulated Sugar **$1.00**
Dry Granulated Sugar, .. per sack **$4.40**
Fresh dates—3 lbs..... **25c**
Sinclair and Yosemite Salad Oil, per quart bottle..... **20c**
Golden Eagle Syrup, per gallon tin..... **50c**
[illegible] per box..... **5c**
(Regular 10c)
Hillsdale Sliced Pineapple; large tin..... **15c**
Fresh Peanut Butter, per lb. **15c**
Holland Herrings, all Milchner, per keg..... **$1.05**

STOP DANGEROUS FIRE.

BERKELEY, March 27. — Fire in the flats occupied by M. C. Gilmore at 2021 University avenue threatened at 8:30 o'clock this morning the destruction of that building and danger to adjoining structures as well. The prompt action of three fire companies resulted in the extinguishment of the flames and a retention of the loss to $500. This is covered by insurance.

The flames caught from the overheating of a wall behind a heating stove in the living room of the upper flat.

Book Binding at TRIBUNE Office.

I FINISH

Here Tomorrow Night at the Stroke of Ten—

So You'll Have to Hurry

$27.50 Women's Suits up to the minute go at
$11.45

$17.50 Silk Dresses up to the minute go at
$8.69

$40.00 Women's Suits up to the minute go at
$16.69

$37.50 Dresses or Gowns up to the minute go at
$13.69

Doors Open 10 A. M. Tomorrow

$20.00 Women's Suits or Coats up to the minute go at
$7.45

$5.50 Dress Skirts up to the minute go at
$2.90

Remember, I stand behind every garment sold.

J. P. BURKE
in charge of the
THE PARIS CLOAK AND SUIT HOUSE
SOUTHEAST CORNER 14TH AND CLAY,
ACROSS FROM CAPWELL'S

$3.75 Dress Waists up to the minute go at
$1.23

$4.50 Voile Waists up to the minute go at
$1.69

$15.00 Women's Coats up to the minute go at
$6.45

$9.00 Dress Skirts up to the minute go at
$3.45

Doors Open 10 A. M. Tomorrow

FOUR MORE DAYS AND THE STARTERS' FLAG WILL FALL; TEAMS LEAVING STABLE NOW

OAKS HAVE LITTLE TROUBLE IN DEFEATING SOX, 6-3

GOT TO HAND IT TO THE DANVILLE WATCH CHARM AGAIN

GUEST AT SHORT GETS AWAY WITH SENSATIONAL FIELDING IN MATTER-OF-FACT STYLE

Killilay's Return to Winning Form Causes Oak Jubilation

Billy Fitz Says, Says he:

There was general jubilation at Oakland club headquarters today following which was due chiefly to the return to winning form of one John W. Killilay of Leavenworth, Kansas. The belief was expressed by Devlin last fall that Killilay would be one of the most effective men on his staff this year. Jack has now made three starts. He got mauled the first time out against the Chicago squad No. 1, started again against the University of California, showing perfect control and the old 1912 curve, and came right back yesterday with a great line of stuff. There are only two qualities necessary for Killilay to pitch winning ball, control and a curve. He has everything else, including a curve ball that stood most of the Chicago batters on their ears. [illegible] such a veteran as "Billy" Sullivan shook his head in despair as Killilay was the sensation of the league, leading the circuit in the percentage column despite the fact that he came to the Oaks in mid-season. Last year he suffered from lack of control and confidence in the team behind him. This year Devlin's firm hand will have its effect upon the ex-Bostonese, and we may look for Jack to be a star. It means an awful lot for the handsome one to show up in such style, as Devlin needs every twirler he has. Evidently matrimony has had a beneficial effect on the pitching bridegroom.

• • •

Joe Benz had a sore arm, but thought it needed working out, and hence he took the mound against the Oaks. He got the work-out he was looking for.

• • •

Once again Ted Kavlor rose manfully to the occasion, hitting twice, walking once, scoring two runs and making two put-outs, one a short fly, which properly belonged to second baseman Murphy and necessitated the Danville kid raring in from the fence a thousand miles a minute. Devlin is becoming very sweet on the youngster.

• • •

The prospects are that either Jack Killilay, Rube Geyer or Bill Bernhardt will open against the Angels Tuesday. The plan was to start Geyer, but Killilay's display of form yesterday may cause Devlin to switch to him.

• • •

Art Guest has been showing great form at second and short, where he has been filling in lately. The matter-of-fact way in which he carried out some sensational fielding plays caused general comment. Guest has improved fifty per cent over the form he showed last spring, and is certainly a sweet ballplayer. Devlin is fortunate to have him, and will hardly consider letting him go under any consideration. He is sure to find a regular place in the line-up before very long.

• • •

Quinlan, Kavlor, Gardner and Murphy, four out of the first five men in the Oak line-up, batted .300 for the afternoon.

• • •

The Seals have concluded their conditioning at Doves Springs and have bidden the training camp a fond adieu. Today, tomorrow and Sunday afternoon they play the Sox at Recreation Park, rest on Monday and open the season Tuesday against the Venetians. Lefty Leifield is still at the springs and will stay there until Monday. There is some talk of Lefty being groomed for opening day in case Hogan slips the Seals a southpaw.

• • •

Marion Zumwalt and Frank Sutter, pitchers, were turned over to Modesto today by the Seals.

Coast Schedule for First 4 Weeks

Week of March 31 — Portland at Sacramento; Venice at San Francisco; Oakland at Los Angeles.

Week of April 7—Oakland at Sacramento; Portland at San Francisco; Los Angeles at Venice.

Week of April 14—Sacramento at Venice; Oakland at Portland (six games); Los Angeles at San Francisco.

Week of April 21 — Sacramento at Los Angeles, Venice at Portland (six games); San Francisco at Oakland.

All seven game series unless otherwise specified.

As announced in last night's sporting extra, the Oakland club has disposed of the services of Buck O'Brien to the Indianapolis club of the American Association. The sale hinges on whether or not the spitballer will report. Buck has been at Hot Springs getting into condition, and evidently intends to follow the profession of baseballing.

CANADIAN WHO CONFRONTS HOPPE 'THE WHIRLWIND'

SCORE OF THE GAME

	AB	R	BH	SB	PO	A	E
Barbour, 2b	3	0	0	0	2	3	1
Gleason, 2b	0	0	0	0	0	0	0
Blackburn, ss	4	1	2	0	2	5	1
Fournier, lf	4	0	3	1	1	0	0
Mayer, 1b	3	1	1	0	11	1	0
Schreiber, cf	4	0	0	0	0	0	0
Sheehan, rf	4	0	1	0	1	1	1
Sullivan, c	4	0	0	0	6	1	1
Benz, p	4	0	1	0	1	3	2
Berger, 2b	2	1	0	1	3	2	0
Totals	32	3	7	2	27	16	6
OAKLAND.							
Quinlan, lf	5	1	2	0	1	0	1
Middleton, cf	4	1	0	0	3	0	0
Kavlor, rf	4	2	2	0	2	0	0
Gardner, 1b	4	1	2	0	12	0	0
Murphy, 2b	3	0	2	0	0	3	0
Guest, ss	4	0	0	0	3	3	0
Hetling, 3b	4	1	1	0	1	2	0
Alexander, c	4	0	1	0	5	0	0
Krause, p	4	0	1	0	0	3	0
Totals	36	6	11	0	27	11	1

Score by innings:

	1	2	3	4	5	6	7	8	9	
Oakland	2	0	0	1	2	0	0	0	1	6
Base hits	3	0	0	2	2	1	1	0	1	11
White Sox	1	0	0	0	0	1	0	0	1	3
Base hits	1	0	1	1	0	2	0	0	2	7

SUMMARY.

Two-base hits—Hetling, Gardner, Blackburn, Fournier, Quinlan, Mayer. Sacrifice hits—Gardner, Barbour. First base on called balls—Off Benz 6, off Killilay 5. Struck out—By Benz 2, by Killilay 3. Double plays—Benz to Blackburn to Mayer, Guest to Gardner. Runs responsible for—Benz 3, Killilay 3. Left on bases—Oakland 8, Sox 6. Time of game—1 hour and 50 minutes. Umpires—Held and McCarthy.

Habitual smokers—

of imported Havanas like the General Arthur. It has the taste and flavor of the rich imported Havanas—but lacks the strength. It gives all their enjoyment and costs less. Try a General Arthur and be a [illegible]

GENERAL ARTHUR

JOE BAYLEY.

(By THE TIMEKEEPER.)

The four-rounders will get into action again tonight at Pavilion rink, San Francisco with the following card:

Willie Hoppe versus Je Bayley.
"Dude" Clark versus Al Rogers.
Soldier Woods versus Sailor Machada.
Soldier Elder versus Sailor Carroll.
Ray Richards versus Kid Mendoza.
Sammy Goode versus Jack Robinson.
Joe Reilly versus Eddie James
Sailor Galindo versus Meyer Harris.

This card should be a winner for the promoter and a big delegation of fans from this side of the bay will report on the job.

Getting the fighters into the ring on time is not as easy as it sounds. There is always the unforseen hitch to guard against, the misplaced gloves, the row over the bandages, the disputes over forfeits, weight, division of the purse and the possibility that the boxers themselves will not show up. The manner in which the last two West Oakland shows have been run off give a pleasing contrast to former slip-shod methods of caring for the fans, which hurt the old organization as much as anything else. There is evidently someone in charge of the organization who thinks of the sport first and the box office second, instead of the other way. Seating arrangements were very good, and bouts handled efficiently and expeditiously.

• • •

"Red Sammy" McClintic writes from Butte challenging Eddie Carp in behalf of Jimmie Fox for a 20-round bout at the featherweight limit, offering to bet $1000 on the result. McClintic heard that Campi had challenged Eddie Miller at catch weights and sees no reason why the former should insist upon Fox making 116 ringside. "Rank cowardice, I call it," says McClintic.

• • •

Harry Pollock, manager of Freddy Welsh, is one authority willing to testify to the hit Joe Azevedo made in Racine, Wis., despite all the talk of the "beating" he got. Pollock displayed telegrams from Milwaukee promoters urging him to use personal influence upon Jimmy Rohan of this city, to have Azevedo sent back again. Tom Andrews, the noted fistic authority, wants to stage the boys in a series of ten bouts against the best men available. Joe is expected to arrive here tomorrow.

• • •

Harlem Tommy Murray and Jim Buckley are en route west from New York. Bert Keyes, the New York lightweight, is coming out with them under Buckley's care. Keyes is a fairly good boxer and will probably seek matches here.

• • •

There is a letter in the office for Willard Stuart, manager of Grover Hayes. Please call.

CARDINAL TRACKERS TO GO EAST

STANFORD UNIVERSITY, March 27.—It is announced officially that a Stanford track team of ten will be sent east to enter the western conference meet on Marshall field, Chicago, June 6. This will while on the eastern trip the Cardinal athletes will also enter the Missouri Valley meet at St. Louis, May 31, and the Colorado State Conference at Boulder, May 23.

The Stanford team will participate in one preliminary meet either with Nevada University at Reno, or with Brigham Young University, or the University of Utah, at Salt Lake City. The team is scheduled to leave San Francisco May 14.

: TRIO OF UNIVERSITY OF CALIFORNIA BATTERYMEN :

Pitcher Chapman (left), Catcher Glenny and Pitcher Gefkin.

CO-EDS HAVE A BUSY TENNIS WEEK

STANFORD UNIVERSITY, March 27.—Stanford women tennis players will meet both the University of Southern California and the University of California co-eds next week. The play with California will be held on the Peninsula courts April 4. The southern match will be held at Stanford.

RIVAL VARSITIES IN BATTLE TOMORROW

TOMORROW'S LINEUP

California.	Position	Stanford
Dodge	Pitcher	Maple
Sebastian	Catcher	Dent
Dodson	First base	Workman
Hayes	Second base	Stafford
Gianelli	Third base	McCloskey
Young	Shortstop	Terry
O'Hara	Left field	Helm
Adair	Center field	Day
Ford	Right field	Noonan

SUBSTITUTES

California — Chapman, Glenney, Forbes, Eames, Street, Gefkin.
Stanford—Hayes, O'Neill, Dooling.

UNIVERSITY OF CALIFORNIA, March 27.—California and Stanford play tomorrow [illegible] intercollegiate series. The lineups were announced today by the coaches as given above. Dodge has been selected by California to pitch the opening game, with Gefkin as second choice. Stanford will use their star twirler, Maple. Dodson at first and Young at shortstop have been in previous big games and Sebastian as catcher and Adair in center field have had the same experience. They are strong men and should hold the team together at the crucial times.

Captain Rubke will not be able to play the first game, as his arm is still weak. He will be especially missed at the bat, as he led his team up to the time of his injury, hitting at a .424 clip.

There need be no fear as to the ability of the umpires. Hildebrand of the American and Guthrie of the Pacific Coast League will render the decisions, and no better men could be found, as both are well known for their fairness and accuracy.

There will be no special train to Palo Alto, but those who intend to go to the game are advised to take the 1:20 p. m. train from Third and Townsend streets in San Francisco, leaving Berkeley on the 12 o'clock Key Route.

CRICKETERS ASKED TO ENROLL

The California Cricket Association is making a determined effort this spring to organize on a thoroughfooting. Those who wish to participate in the sport and enroll in the association should communicate with the following:

San Mateo Cricket Club—L. S. Reading, 323 Mills building, San Francisco.

Barbarian Cricket Club—M. Hudson, 680 Pacific building, San Francisco.

Alameda Cricket Club—S. S. Philips, John Hofman Company, San Francisco.

Golden Gate Cricket Club—C. E. Stevenson, 172 Golden Gate avenue, San Francisco.

The clubs are already in preparation for next season's games with visiting teams from England, Australia, South Africa, Philadelphia and Canada. The season proper will commence on or about the second Sunday of May.

EX-COASTER SIGNS BIG CONTRACT

In a letter to his home folks in Lewiston, which has just been made public, Vean Gregg, the great southpaw of the Cleveland Americans, who broke into organized baseball in a Spokane uniform, writes that his new three-year contract with the Cleveland club calls for a salary of $6000 a year, a raise from $3000 over the two-year contract that held him in 1912 and 1913.

Gregg was sold to the Cleveland club from Spokane in the summer of 1909 for $4000, but when his contract came in it called for only $1800. Gregg refused to report and Cleveland finally sent him back to the Portland Coast club. In 1911 he pitched great ball for Cleveland and got a $500 bonus on top of a $2100 salary and a new two-year contract for $3000.

Seven years ago Gregg was a plasterer in Lewiston at $5 a day.

LA AMITA

World's Finest 12½c CIGAR.

Rohan to Seek a Richmond Permit

A twenty-round boxing license is to be sought from the Richmond authorities across the line by Jimmy Rohan of the Oakland Wheelmen's club. Rohan intends making a bid for a Freddy Welsh-Willie Ritchie twenty round open air match in May and will offer the champion, twenty thousand dollars as his end.

Harry Pollack, manager of Freddy Welsh, was in conference today with the local promoter and agreed to terms and conditions.

"But" what's the use," he [illegible] you give him the U. S. Mint and the Panama Canal."

SOX NO. 1 DEFEAT HAP HOGAN'S TIGERS

LOS ANGELES, Cal., March 27.—The Chicago American Leaguers again defeated Venice, of the Coast League, 7 to 2. Score:

	R.	H.	E.
White Sox	7	10	1
Venice	2	15	3

Batteries—Jasper and Slight, Schalk, Daly, Decanniere, Klepfer and Bliss, Elliott.

CAMBRIDGE AND OXFORD IN DUEL

LONDON, March 27.—The annual athletic meeting between track and field teams representing Oxford and Cambridge was held at Queen's Club today.

H. M. Mackintosh of Cambridge won the 100-yard dash in 10 1-5 seconds. V. B. Havens, a Rhodes scholar from Rutgers College, was third. E. T. Adams of Oxford won the hammer throw with a mark of 127 feet 7 inches.

KILLIFER CASE IS ON IN COURTS

WASHINGTON, March 27.—"Bill" Killifer, catcher for the Philadelphia National League club, was summoned tonight to appear in the Federal Court at Grand Rapids, Mich., and show cause why he should not be enjoined from playing with the National League. The action was brought by the Federal League for alleged breach of contract.

THE QUESTION BOX

Oakland, March 25.

"To the Sporting Editor: (a) Who was the greatest heavyweight that ever lived, in your opinion? (b) Who was the greatest middleweight? (d) Who was the greatest welterweight? (e) Who was the greatest featherweight? (f) Who was the greatest bantamweight?

"JACK PETERSON."

Ans.—(a) Peter Jackson. (b) Jack McAuliffe. (c) Bob Fitzsimmons. (d) Joe Wolcott. (e) Dixon. (f) Dixon.

"To the Sporting Editor: When, where and by whom was the longest fight ever fought in America? (b) Is Oakland going to have three games a week this season, if, so, what days? (c) Are Lee Johnson and the other American fighters making good in Australia?

Ans.—Believe 77 round draw between George Lavigne, the Saginaw Kid and George Siddons was longest. Fought at Saginaw, March 1, 1898. They were rematched and fought another draw at Grand Rapids in April same year, going 55 rounds. (b) Plan was to play in Oakland Tuesday and Wednesday afternoon and Sunday morning, but poor attendance last fall has thrown cold water on scheme. (c) No man from Australia yet, takes month there and month back.

VARSITY AND FRESHMEN CREWS BUCKLE DOWN TO HARD GRIND

Tomorrow's Race on Estuary Will Give Line on U. C. Material.

UNIVERSITY OF CALIFORNIA, March 27. — With the annual regatta with Stanford approaching on April 11 the crews of the university and the freshmen [illegible] Eleven varsity men and ten freshmen are at the training table which Coach Stephenson has instituted and for which arrangements have been made at the Phi Kappa Sigma house. From among this 21 the teams to race Stanford will be chosen.

No announcement is yet possible concerning the occupants of the boats, as Coach Stephenson will choose them. Up to the present time the seating in the various shells has been by no means definite and has been frequently altered [illegible] and with the exception of three or four men who have rowed pretty regularly, no [illegible]

More definite line is expected to be given after the race tomorrow, with the South End team of San Francisco. This group of rowers is captained and managed by Ivan Ball of the class of 1908 who rowed that year in the varsity shell. The freshmen eight will probably be sent into the race along with the varsity to give it the benefits of real competition. The South Enders have had several workouts over the estuary course and have got well used to it.

Much interest among university boating fans is displayed in the system of rowing and the methods of coaching which Coach Stephenson, who is at California this year for the first time, has adopted. The stroke he is teaching differs considerably from that of last year. The pull is longer and the smoothness with which the shell responds speaks well in its favor. The rowers themselves and many who have watched the crews work out are enthusiastic in praise of its effectiveness.

Much progress in both form and condition has been made in the past two weeks by the varsity as well as the freshmen oarsmen. They are all rapidly acquiring the stroke and rowing it daily with greater ease and power.

It is possible that one or two more men will be added to the training table [illegible] but it is not likely that more than that will find places there according to Coach Stephenson. The men who are at present in the [illegible]

Varsity — M. A. Lee, R. C. Shaw, L. W. Georgeson, C. L. Denman, H. O. Fenn, C. Z. Sutton, R. E. Merritt, W. B. Augur, Herbert Hardy, J. C. Howard and F. C. Cordes.

Freshmen — L. H. Penner, C. R. Kleruiff, H. M. Black, W. S. Wilkinson, Ernest Camper, Frederick Cory, John Burns, F. B. McCormac, H. R. Hogeboom, and C. C. Prindle.

Daily afternoon workouts are being followed from now on to the date of the intercollegiate regatta by the members of the squad in training. In addition to the strenuous shorter workouts a mile run is included in each day's practice. The course for this spring has been marked out on the land near the boathouse and it is expected to strengthen the legs and wind of the oarsmen.

WOLVES POUND MIKE CANN HARD

SACRAMENTO, March 27.—The Sacramento Coast Leaguers loaned Pitcher Cann to the St. Ignatius College team here and then pounded him for a total of 13 hits and 8 to 3 victory. Recruit Pitcher Kremer pitched for the Wolves and allowed only two scratch hits after the first inning. Score:

	R.	H.	E.
St. Ignatius	3	8	3
Sacramento	8	13	2

Batteries—Cann and Lasater, Kremer and Lynn.

WARMING UP HARD ON PITCHER'S ARM

Walter Johnson says Big Ed Walsh ruined himself as a pitcher by warming up too much. "Walsh would warm up every day whether he was used or not, and I contend that for a pitcher to warm up is just as hard on his arm as if he pitched a game. Once a pitcher goes through with the strain of preparing himself for the game he might just as well pitch it so far as the hardship on his arm is concerned. Walsh, of course, was used a great deal in the games, but if he had taken the proper amount of rest on days that he did not pitch he would probably still be able to deliver the goods."

ED WALSH EXPLAINS HOW TO THROW THE SPITBALL

"Spitter Is Wonderful Ball," Says Great White Sox Mound Man.

Ed Walsh, who is near Los Angeles trying to get his pitching arm in shape, was recently asked how he learned to throw the spitball.

"There was another young pitcher there named Elmer Stricklett. He and I chummed together. One day Comiskey got him out to see what he could do, and I heard Elmer tell him that he had something good. That was enough for [illegible] the first spitball.

"I saw how Stricklett did it, and I tried it myself. You hear all kinds of stories about the birth of the spitball, but I believe that Elmer Stricklett was the first pitcher who used it.

"It's a wonderful ball. Many people have an idea that you can only throw one kind of a twister with it, as a matter of fact, you can make a spitball do anything, follow any curve.

"The physics back of a spitball is the reverse twist. By wetting the fingers held on top of the ball and keeping your thumb perfectly dry, you make the ball pin over and over forward—that is to say, it spins away from your fingers and toward your thumb. The effect is a perfectly astounding pitch downward. It goes straight for a batter's head, then swerves out and takes a sudden dive downward.

"After you learn to control it, a spitter is an assassinator of batting averages. I have frequently allowed a batter to pile up three balls just for fun, then cut over three spitters on the corner and struck him out.

"I hear a lot of pitchers complain that the spitter can't be controlled—that it is a wild erratic ball that goes its own way without discipline. That isn't so. The trouble is that they don't learn to do it before trying it.

"Before I had the nerve to use a spitball in a game I practiced it for two years and part of another.

"I used it for the first time in desperation. I was pitching against Oakland, in 1904, and they were murdering me. I took a new spitter on them and got away with it."

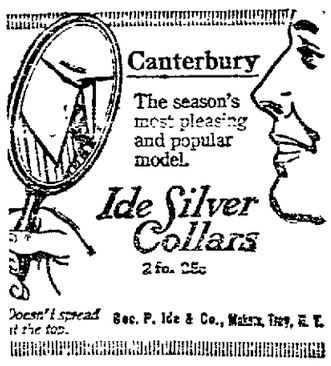

A Compete Showing of Silver Collars All the Time

Mesmer-Smith Co.

The House of Merit

1222-1226 WASHINGTON ST.

"A HAT TO FIT YOUR FACE"

Stiff Hats Like This $2.50 and $3.50.

Bertillion LEADING HATTER

1025 BROADWAY Bet. 10th and 11th Sts.

Spring and Easter Fashions Go Hand in Hand

Soft Hats Like This $2.50 and $3.50.

It's a double event in California, where the flowers bloom and spring zephyrs blow when other parts of the world are still facing the remnants of winter blasts. That's why this store shows the spring arts in Hats before even the great eastern cities have spring weather to its rescue. Bertillion's store is noted as the one Hat establishment that displays the latest European and American fashions ahead of all other Pacific Coast stores and as early as New York or other eastern fashion centers.

$3.50 Quality De Luxe. The Peer of Fine Hats, embodying all that's extra good in body stock trimmings and styles. Derbies in a most profuse display of shapes. The Soft Hats with Puggaree and Sash Bands in smooth, plain and silk finishes, double welt, raw and bound edge, blues and steel grays being the master color and shades for Easter. Pearls, steel, dark and light grays, browns, tans and hundreds of blacks. The Hat that carries $5.00 in solid value. Compare them with the best.

$2.50 Hats worth wearing—Derbies, Soft Goods—Straw Hats, 15,000 to choose from—in all the colors, shades and hues of the color world. More real Hat style and satisfaction than you ever bought before for less than $3.50.

$3.50—Genuine Panama Hats—$3.50

This is our leader this year in Panamas—it's a $5.00 value. Be sure you see it—others priced $5.00 to $25.00.

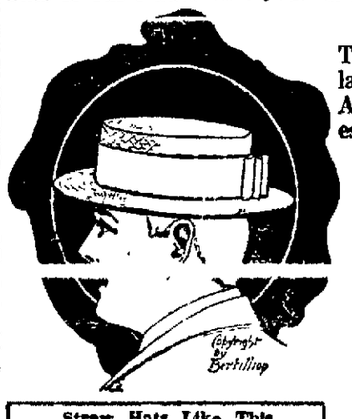

Straw Hats Like This $2.50 and $3.50.

The Hat World is seen here. The latest creations of both shores of the Atlantic. Easter and Spring's choicest buds of fashion.

We Give S.H. Green Trading Stamps

Bertillion LEADING HATTER

1025 Broadway, Bet. 10th and 11th.

Genuine Panama Hats $3.50.

ADDITIONAL SPORTS

OAKLAND SCOTS TO BOWL CROSS-BAY RIVALS FOR ETTER CUP

Perpetual Challenge Trophy Hinges on Result of the Coming Match.

The teams organized by the Oakland Scottish Bowling club to compete this year with the San Francisco Scottish Bowling club for the honor of holding the Etter perpetual challenge cup and the California bowling championship are busy these days preparing for the event. The preparatory training has this year been systematized. Special attention is being given to team work, every man in each team occupying the position scheduled for him to hold in the coming tournament. In previous years, no preparatory team work was attempted, which was in all probability, the real cause of the undoing of the Oakland bowlers in the cup contests of 1912 and 1913, in each of which they won handily one match out of the three played.

[illegible] exclusively to a team tryout consisting of George B. M. Gray, No. 1; L. G. Burpee, No. 2; T. Evans, No. 3, and James P. Taylor (skip), No. 4, against Robert Dalziel Sr., No. 1; Dr. E. R. Sill, No. 2; Kenneth Dorward, No. 3; Rev. Alexander Allan (skip), No. 4. The low score obtained by each team at every end indicates the closeness of the play. Following was the record of the match:

Allen team .....10100000021111200010 1—13
Taylor team .....02011111200000020010—17

On another rink, Dr. A. K. Crawford, Dr. Murray L. Johnson and W. B. Hep[illegible] Major Henry Hume and James A. Smillie (skip) with the following result:

[illegible] .....—21
Smillie .....20004210030405420201—31

On Monday, teams composed of Robert Dalziel Sr., Major Hume and T. Evans (skip), and George B. M. Gray, Dr. E. R. Sill and William Chalmers (skip) played a match with the following result:

Chalmers .....52100037004101011300—30
Evans .....10021100210020000021—16

On the following day a return match was played off between the same teams William Weir being substituted as skip for Chalmers and the Evans team got a still worse trouncing as the result of loose work of the skip. Here is the score:

Weir .....10311310040211001211—24
Evans .....01000021010000210000— 8

During the same days, matches were played also on other rinks. Monday, between L. G. Burpee and James P. Taylor (skip) and W. Paterson and W. B. Hepworth (skip), J. A. C. Macdonald playing as an odd man, two bowls for each side. The score stood as follows at the close:

Taylor .....00002010221232020001—21
Hepworth .....21320102000001001120—16

The 17th end resulted in a tie—no score.

Tuesday, W. B. Hepworth and James A. Smillie skipped a match, Hepworth having Robert Howden for a mate and W. Paterson bowling for Smillie. Following was the score:

[illegible]

For a part of this match Rev. Alexander [illegible] bowls for [illegible]

GOSSIP OF THE RING

Johnny Summers, the former welterweight champion of England and one of the really good boys sent over from the tight little isle several years ago, seems to be about all in. A few nights ago in Melbourne, Australia, Summers fought a young heavyweight named Alf Morey, and from the accounts of the battle Johnny looked like an amateur of times. He was acquainted in the seventh round for [illegible]

[illegible] Herrmann, who, before he became manager of Zbyszko was a handler of boxers and a promoter of fights, knew Joe Gans was the greatest lightweight who ever lived. Herrmann was the man who matched Erne and Gans when they fought for the world's championship at Fort Erie, and it was in Herrmann's club that Erne met his Waterloo at the hands of the Baltimore black.

Several men who payed fancy prices for box seats at the Ketchin-Wolgast bout in Milwaukee last Thursday night [illegible] were tossed out of the building because they refused to refrain from smoking. Time immemorial at ringside sports the announcer has asked the gentlemen to kindly refrain from smoking, but little or no attention was paid to such requests. Imagine then the surprise of the ringside sports who were grabbed by fat cops and hustled out of the building when they persisted in puffing their perfectos. It is a safe bet that they had an awful grouch on the boxing game and everything else in Milwaukee when they landed outside in the cold and right in the midst of about 2000 fight-hungry fans who were unable to get into the building for love or money.

Dutch Klawitter has asked to be allowed to pitch the opening game against the Beavers. How Dutch does love his former comrades. He can't forget the six runs, including a homer, made off him in one inning last year.

Harry Wolverton all over the circuit is accused of being a crab and hard loser. It is Harry's own money backing the Wolves this season. His howls of last year will be faint in comparison to what he is likely to start if the team doesn't stay near the top this year.

Jimmy Clabby is now installed at Millett's quarters at Colma. All cops are his friends henceforth.

EASTERN BASEBALL

NEWBERRY, S. C., March 27. — The Brooklyn Federal Leaguers, about half of the regulars, defeated the Newberry College team, 5 to 1.

ST. LOUIS, March 27. — Pre-season baseball will open tomorrow with the initial game of the spring series between the local National and American League teams.

MACON, Ga., March 27.—John Evers today was chosen captain of the Boston National League team here by Manager Stallings, succeeding William Sweeney, who was sold to the Chicago National League club.

Manager Stallings announced the unconditional release to the Mobile Southern Association club of Bradley Hogg, pitcher.

MACON, Ga., March 27. — The St. Louis American League team defeated the local team of the South Atlantic League team today, 13 to 6. Score:

	R.	H.	E.
St. Louis	13	15	0
Macon	3	6	0

Batteries—Mitchell and Jenkins; Martin, Voss and Kluth, Veach.

ATLANTA, Ga., March 27.—The New York American League team defeated the Atlanta team of the Southern Association, 12 to 3. Score:

	R.	H.	E.
New York	12	9	1
Atlanta	3	4	3

Thompson, Warhop and Sweeney; Kissinger, Price and Reynolds.

NASHVILLE, Tenn., March 27.—The St. Louis Americans defeated the Nashville Southern League team 13 to 4. Three young pitchers were hit hard by the visitors. Score:

	R.	H.	E.
[illegible]	[illegible]	[illegible]	[illegible]
Nashville	4	11	7

Batteries—James and Enzenroth, Crossin; Snyder, Marbet, Marshall and Rogers.

COLORED STARS BEATEN.

The Fraser Photo team defeated the American Colored Giants yesterday at St. Ignatius grounds, 9-7, winning by a ninth inning rally. Score.

	R.	H.	E.
Fraser Photos	9	10	4
Colored Giants	7	6	0

AMATEUR BASEBALL

Last Sunday at Bushrod park the Grove street Merchants easily outclassed the Court Merrit F. O. A. team by a score of 13 to 3. Features of the game were the timely hitting of the Grove Street Merchants and the sensational catch of Boyce for the Foresters.

GROVE ST. MERCHANTS.

	AB.	R.	BH.	PO.	A.	E.
Carrigan, 2b	5	2	2	0	4	1
Kerr, ss	4	1	1	2	2	2
Hoffman, 1b	4	0	2	5	0	0
Scanlon, lf	5	3	3	2	1	0
Humphreys, c	5	2	1	11	0	0
Zollner, rf	5	1	1	1	0	0
Dowd, 3b	3	2	2	2	2	1
Ferres, cf	4	1	0	1	0	0
Beakley, p	0	0	0	1	0	0
Laclousta, p	3	1	1	2	1	1
Totals	38	13	13	27	10	5

COURT MERRITT, F. OF A.

	AB.	R.	BH.	PO.	A.	E.
Whelan, ss	4	0	0	1	1	2
Dahl, c	5	0	1	7	2	0
Rose, rf	4	1	0	3	0	0
Christianson, 2b	4	0	0	4	1	0
Atwood, cf	3	0	2	0	0	0
[illegible]	[illegible]	[illegible]	[illegible]	[illegible]	[illegible]	[illegible]
Storer, 3b	4	0	0	3	0	1
Wilson, p	4	1	2	2	4	1
Totals	36	3	5	24	10	6

SUMMARY.

Three base hits—Atwood, Laclouster, Scanlon. Two base hits—Garrigan, Kerr, Scanlon, Zollner. Sacrifice hits—Kerr, Ferrea. Home run—Garrigan. Struck out—By Laclouster 10, by Wilson 2. Base on balls—Off Laclouster 1, off Wilson 3. Double plays—Foresters 3. Stolen bases—Hoffman, Ferrea 2, Humphreys, Dowd. Balk—Laclouster. Scorer—McCabe.

The board of playground directors has issued the following bulletin which is of [illegible] Oakland baseball leagues:

Owing to increased competition for permits to use public baseball diamonds on Sundays and to insure equal opportunities to all teams applying for permits, the following rules will be in force hereafter:

1.—The hours for baseball games on the various diamonds on Sundays shall be as follows:

(a) First period, 9:30 a. m. to 11:30 a. m.

(b) Second period, 11:30 a. m. to 1:30 p. m.

(c) Third period, 1:30 p. m. to 3:30 p. m.

(d) Fourth period 3:30 p. m. to 6:00 p. m.

2.—Permits for the following Sunday will be issued any time after 9 a. m. on Monday. Between the hours of 9 and 9:30 a. m., Monday morning permits will be issued to applicants who apply in person only, and but one permit will be given to each applicant, i. e., one person may not apply for several permits.

3.—No applications by mail or telephone will be granted until after 9:30 a. m., Monday.

4.—Employes of the recreation department are not authorized to make any exceptions to the above rules.

On the Fruitvale Recreation diamond, Saturday, a battle royal will be waged when the Oakland Gas, Light and Heat Co's team, under the management of Wilkensen, the crack semi-pro backstop, will hook up with the Associated Oil Co. team of San Francisco. These two teams have had their yearly games for the past few seasons and the occasion is looked forward to by the players and rooters of each aggregation as a day of war on the ball field. Wilkensen will be behind the bat for the Oakland boys and Kersten will probably be on the firing line.

JOHN L. SETTLES OLD CONTROVERSY

Sporting fans have been arguing for years about whether John L. Sullivan was ever champion of the world. Now everybody can sleep in peace, for John L. says himself that he was.

One thing is sure, that if he was ever champion he still holds that title, for he was never beaten under the London prize rules. The old rules allowed everything but knives and "knucks." The old "hero of four hundred battles" certainly had hard hands and a stiff jaw, and these were two of the most important requisites of a boxer of that day.

Says John L:

"I licked Paddy Ryan for the championship of America, didn't I? And then, after going through all the rest of 'em, I licked Jim Kilrain for the championship of the world with bare knuckles didn't I? I refused to fight Peter Jackson in public because he was a negro, but I offered to fight him in private for any [illegible] and he refused, DIDN'T he?

"And then didn't I meet all comers and flatten 'em as fast as they came, or rather as fast as they could import 'em from all over England, Ireland, Wales and every other place that was then on the map?

"I did!

"And now, what would you call a man that had done all those things but champion of the world? And I'm still the champion of the world under London prize ring rules.

"As for that argument about me never having beaten Charlie Mitchell, I will say that I did get a decision over Mitchell on May 14, 1883.

BUTTE WILL HAVE A LONG MEET

BUTTE, Mont., Saturday, March 27.—The Deer Lodge race meeting of fourteen days will follow the conclusion of the Butte meeting, according to an announcement by President William Gemmel, of the Deer Lodge Racing Association. The Butte meeting will start July 4 and will end August 8, the horses then will be transferred to the Deer Lodge track. The Anaconda meeting also for fourteen days, immediately will follow the Deer Lodge meeting, affording practically 58 days of racing in the Butte vicinity.

It was reported by several horsemen who have just returned from the Juarez track that most of the horsemen there plan to ship to Butte and it is believed here that Butte will have all the horses from that track that are wanted. The Denver meeting will hardly cut into Butte to much extent despite the stories circulated. Horsemen realize that Butte is the real racing center of the West today and will not overlook this city, save for what time may be spent by them previous to the opening of the Butte meeting July 4.

While everybody admits that there will be a scarcity of good horses this year owing to the extensive revival of racing in the East, it is expected that as usual Butte will attract sufficient class to make the thirty-day meet as interesting as ever and provide plenty of racing material for the other Montana cities, including Helena during the state fair, in which race meetings are held.

WOMEN TO HAVE NEW SWIMMING POOL

UNIVERSITY OF CALIFORNIA, March 27.—Ground will be broken next Wednesday for the women's swimming pool, according to information received from the Regents. The pool will reach completion in ample time to accommodate the women of the incoming class of 1918 in August next.

The dimensions of the tank will be 45x85 feet, the whole to be covered by a glass roof, and filled with partially heated water.

Four basketball courts, two tennis courts and a new track will also be constructed in connection with the swimming pool. The new basketball courts will enable the women to secure the proper facilities for practice as well the tennis grounds.

The inadequate quarters of the Hearst hall court for track meets will be remedied. The new track will be built surrounding the other athletic fields. The hockey and baseball enthusiasts are strong in favor of the construction of proper fields for those sports.

FREE

While the Supply Lasts

A Solid Copper Lacquered "Lucky" Pocket Piece

With a 5c Sack of Famous "BULL" DURHAM

Take advantage of this unusual offer—a free pocket piece of generous, satisfying size and bright, glowing color. Dame Fortune's always smiling at the man with a pocket piece. Get one and see!

This Lacquered Copper pocket piece *free* is *unusual*. So's "Bull" Durham! The offer is made to get *you* to *try* this most *famous tobacco* in the world—in the belief that you'll *continue using it.*

GENUINE "BULL" DURHAM SMOKING TOBACCO

(Enough for forty hand-made cigarettes in each 5-cent sack)

As many cigarettes are rolled from "Bull" Durham in a year as *all* brands of ready-made cigarettes in this country combined—approximately 12 BILLION every twelve months. THAT'S BECAUSE—

Cigarettes, hand-made from "Bull" Durham, have a fresh, ripe fragrance and smooth, mellow flavor that never fail to soothe, comfort and satisfy. "Bull" Durham hand-made cigarettes are a *distinctive* form of tobacco enjoyment—*absolutely different* from anything you ever tried. Pure, satisfying and healthful.

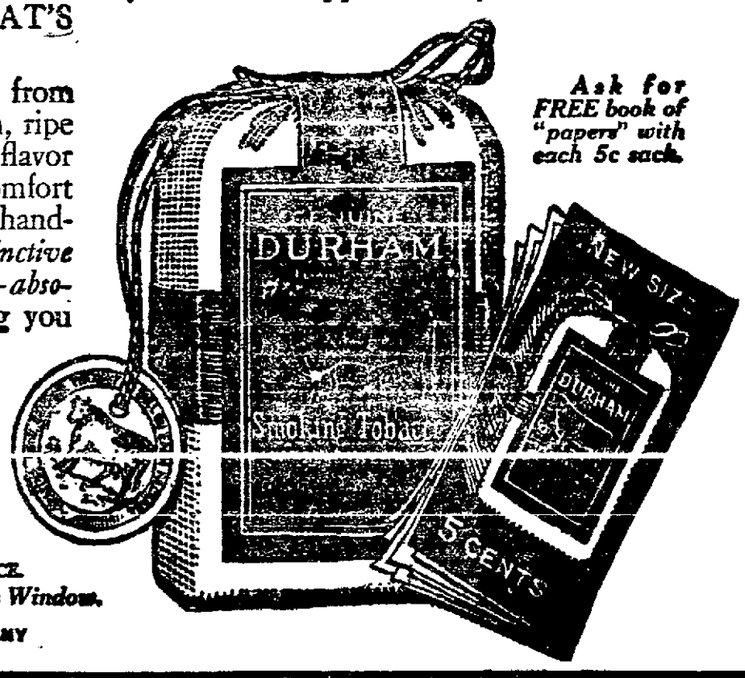

Ask for FREE book of "papers" with each 5c sack.

How to "Roll Your Own"

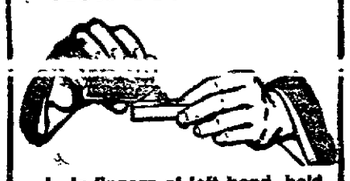

I. In fingers of left hand, hold cigarette paper curved, so as to receive the tobacco. Pour right quantity of "Bull" Durham out of muslin sack with right hand, strewing tobacco evenly in paper.

II. Then place your two thumbs next to each other in the middle of the paper in this position.

III. And roll the cigarette on the lower fingers, so that the index fingers move up and the thumbs move down. With the thumbs, gently but firmly force the edge of the paper over the tobacco, and

IV. Shape the cigarette by rolling it with the thumbs, as you draw them apart.

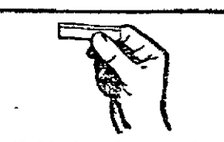

V. Hold the cigarette in your right hand, and

VI. Moisten the projecting edge of the paper.

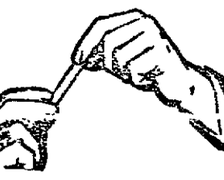

VII. With fingers close ends of cigarette by twisting the paper, and you have a cigarette properly made, properly shaped and ready to smoke.

FREE Take advantage of this free offer today and avoid disappointment. Dealers have only a limited supply of these "Lucky" Pocket Pieces and cannot get more. Get a Sack of "Bull" Durham—and ask for a FREE "LUCKY" POCKET PIECE.

Look for Free Offer Sign on Dealer's Window.

THE AMERICAN TOBACCO COMPANY

Special Notice: Look for the dealer with the poster on his window. He has the "Lucky" Pocket Pieces free with Bull Durham.

Breezy Bits

'TWAS EVER THUS.

A star there was and he used to shine
In many departments of the nine.

He led the batting and fielding, too,
And cused the ump till the air was blue.

His name appeared in the daily leads,
And the public thrilled with his mighty deeds.

And out of the pitchers he knocked the spots.
With home runs, triples and two-base swats.

He ran the bases with reckless dash,
And caused the records to go to smash.

In short, this star was a demon right,
And had a cinch on the calcium light.

He wore a cap with a rubber band
In order to let his head expand.

So he said to the boss, I must have more pay",
But the boss replied with a firm "Nay, nay."

Then the star held out and the boss gave in
And signed him up with a sickly grin.

And the papers printed the gladsome news,
And all the rooters did then enthuse.

The star returned to the game once more
And they gave him flowers and cheers galore.

He doffed his hat to a lusty shout,
And the pitcher proceeded to strike him out.

He set himself for an easy fly,
And the pellet plastered him in the eye.

The same thing happened again next day
And the Boss's head took a tinge of gray.

And forever after the air he smote,
For all the pitchers had got his goat.

And of all sad words of tongue or pen,
The saddest of all are: "Stung again!"

JOHNSON PAYS TRIBUTE TO ATHLETICS

When Walter Johnson, the greatest pitcher of them all, reached his home from the world's series, the folks wanted to know just what it was all about and the trouble the Giants had with Loose Athletics. "Well, I will tell you," said the king. "There is no use trying to stop that bunch from hitting. We harped on this long before the games took place, and it still goes. I've been studying with other pitchers what to heave them and endeavored to learn their weakneses, but what is the use? I have been favored by nature with a strong arm. No one on earth can find the weakness of those men at the bat. Matty pitched great ball that Wednesday and got away with it. Of course other pitchers, including myself, have beaten those people but we never made a habit of it. Every man on that club uses his noodle for something besides a hatrack, and they have an Abe Lincoln sitting on the bench watching every move they make.

VALLEJO GUN CLUB OPENS APRIL 19

VALLEJO, March 27. — The Vallejo Gun club will hold the opening shoot Sunday, April 19 and shoots on the second and fourth Sunday of each month after the opening day.

Permanent officers were elected as follows: President, James V. O'Hara; vice-president, A. G. Flickenger; secretary, W. A. Agnew; treasurer, C. R. Wise; carver; captain, W. L. King; lieutenant, F. G. Leicke.

The club now has a membership of 32 and it is expected that many new members will be taken in after the season opens.

A committee on handicaps composed of W. L. King, W. A. Agnew and F. G. Leicke was appointed.

BILLIARD NOTES

Another of the heavyweight carriers saved himself from being eliminated in the Grand Prix tourney at Wright's rooms last night. F. D. Hurlbut one of the two scratch amateurs and champion last season, won his second game in this series over C. Connors, after losing to J. Mann in the first round.

It was not a fast game though Hurlbut started off at his usual merry pace but then slowed up and had only six buttons after 20 innings. He got on his stride soon after but it took 59 innings to earn the 25 points an average of .423. The balls were even more unfriendly to Connors who had 18 to make and found luck against him throughout. He had reached 13 when the game was over, an average of .220.

This evening B. M. Jacobs, also a scratch player at 15 meets G. C. Webber who has the high handicap of 16. Both won their games in the first round.

DELEGATES ELECTED.

ALAMEDA, March 27.—Columbia Lodge No. 49, I. O. O. F., has elected George W. Caswell and William Trowbridge as delegates to the grand lodge, which meets in Santa Cruz the week beginning May 12. Trowbridge has also been appointed district deputy grand master.

237 12th, Near Alice
Hats Cleaned and Blocked

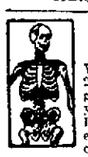

DOCTORS FOR MEN

Where thousands have been cured for 25 years is the safe place for you to go. If you are in trouble, it will pay you to come where everything is PRIVATE and CONFIDENTIAL. No extra charges are made for medicines. Consultation free.

DR. HALL'S Medical Institute, 707 Broadway (upstairs), near Seventh St., Oakland, Cal.

BIG G Cures in 1 to 5 days unnatural discharges. Contains no poison and may be used full strength absolutely without fear. Guaranteed not to stricture. Prevents contagion. WHY NOT CURE YOURSELF? At Druggists, or we ship express prepaid upon receipt of $1. Full particulars mailed on request. THE EVANS CHEMICAL CO., Cincinnati, O.

REFRIGERATORS

$7.50 UP

REDUCE the HIGH COST of Living

By Keeping Your Food Clean and Wholesome in a

LEONARD Cleanable or POLAR KING Refrigerator

Pierce Hardware Co.
1210 Broadway

TRACK EVENTS IN LINE FOR SATURDAY

Red Letter Day for the Blue and Gold Athletic Circles.

U. C. SPORT PROGRAM.
TOMORROW.

8:30 a. m.—Women's tennis; Varsity vs. U. S. C.
9:30 a. m.—Tennis; Freshmen vs. U. S. C.
2 p. m.—Final Freshman track meet; Freshman vs. U. S. C., Varsity vs. Occidental.
2:30 p. m.—Crew races; Varsity vs. South End Club; estuary.
2:30 p. m.—Intercollegiate baseball game; California vs. Stanford at Stanford.

UNIVERSITY OF CALIFORNIA, March 27.—Tomorrow is a red-letter day in ath- [illegible] the program. Principal interest centers in the first intercollegiate ball game, which will be played at Stanford, and the race between the varsity crew and the South End eight.

The starting gun for the boat race will be fired at 2:30 p. m. at a point on the Oakland estuary about a mile and a half above the Webster street bridge. The finish will be at the bridge itself, where spectators may obtain an excellent view of almost the entire race. The South End Club will row against Stanford a week from tomorrow and the competition is expected to offer a fair line on the respective merits of the Cardinal and Blue and Gold oarsmen.

THE CREWS.

The crews entered are the following:

South End—Ball, stroke; Varney, 7; Glessner, 6; Riedy, 5; Wilson, 4; Baraty, 3; Showell, 2; Davies, 1; Dunn, coxswain.

Varsity—Augur, stroke; Lee, 7; Shaw, 6; Falk, 5; Hardy, 4; Georgeson, 3; Merritt, 2; Sutton, 1; Howard, coxswain.

Freshmen—Penney, stroke; Kierulff, 7; Prindle, 6; Wilkinson, 5; Black, 4; Cory, 3; McCormac, 2; Hogaboom, 1; Camper, Coxswain.

Second Varsity—Darnell, stroke; Denman, 7; Hazard, 6; Cordes, 5; Moody, 4; Weber, 3; Gay, 2; Halbert, 1; Hutton, coxswain.

OTHER EVENTS.

The California oval will be a busy place tomorrow afternoon, when two field meets will be conducted at the same time, beginning at 2:30. The U. C. Freshmen will complete against the University of Southern California Varsity, which includes Howard Drew and Kelly, while the Varsity track team will meet the Ponoma runners and weight men.

Walter Christie has announced the following tentative entries for the varsity:

100-yard dash—Trelkeld, Hazeltine, Arndt, Scott, Bradway. Mile run—Wood, Davis, Wright, Vedder, Shearman, Merriman. High hurdles—Prebble, Maker, Knapp, Maclise. 440-yard dash—Williamson, Corey, Straub, Clark, Meyer, Edwards, Muenter, Bradway, Woodruff. Two-mile—Zeller, Stowwitts, Spindt, Vedder, Manley. 220-yard dash—Trelkeld, Wadsworth. Low hurdles—Havens, Rushforth. 880-yard dash—Miller, Crabbee, Elmendorf, Cuendette, A. Miller, Ross, Cooper, Heison. Relay race—Clark, Straub, Bradway, Meyer. Broad jump—Bradway, Bogardus, Maker, Duque, Reid, Lilienthal, Basye. High jump—Airola, Carle, Rector, McFie, Feely, Peterson. Pole vault—Frisbie, A. Smith, E. Wright, Bangs, Gavin. Shot put—Doyle, Chatom, Arnot, Beach. Hammer throw—Elson, Wiley, Coolidge, Abrams and Harris.

Pomona's ball team is here also. The nine lost to Stanford yesterday at Palo Alto. The Ponoma track team is competing against the Cardinal there today.

Following is the complete schedule of athletic events in which the southern athletes will compete while in this vicinity:

March 27—Pomona College vs. Stanford, track; Occidental College vs. St. Mary's, baseball.

March 28—Occidental College vs. California, track; University of Southern California vs. California freshman, track; University of Southern California vs. California, tennis; Pomona College vs. Santa Clara, baseball.

March 31—Occidental College vs. California, baseball.

April 1—Pomona College vs. California, baseball.

April 2—Occidental College vs. Stanford, baseball.

April 3—Occidental College vs. Stanford, track.

April 4—Pomona College vs. California, track; Pomona College vs. St. Mary's College, track.

Tomorrow morning the U. C. Freshmen meet the U. S. C. tennis stars in the annual tennis tourney, the games being played on the local courts. The Trojans have a strong team.

California women tennis players also meet visiting co-eds from the U. S. C. in the first intercollegiate women's tennis tourney.

In a handicap swimming meet between the Varsity and Oakland Y. M. C. A. teams, held last night in the Association tank, the Varsity was victorious over their opponents with a final score of 49.31. The relay race was also won by the Varsity team.

R. J. Koshland '14 broke the present coast record for the 50-yard breast stroke, making the distance in 35:40 seconds flat. An attempt is to be made to get this record recognized by the Pacific Coast Athletic Association.

SCOFFED AT, EX-CONVICT PLUNGED INTO CRIME

SAN FRANCISCO, March 27.—Because his family scoffed at him and made his life unendurable by reason of the fact that he was an exconvict, John Castagnola, walked out into the night and broke into two houses in burglarious fashion, falling again into the arms of the law. Only a few short days of freedom were enjoyed by Castagnola before homeless and friendless, he says, he again plunged into a life of crime. These explanations were made to Judge Cabaniss this morning by the penitent prisoner in the hope that he would be leniently dealt with as regards a penitentiary term.

The court, however, sentenced him to state prison for four years.

"Don't send me to San Quentin," begged the defendant. "I have never seen Folsom: would like to go there."

"Very well, I will give a good long look at it," replied Judge Cabaniss.

Castagnola served a term for petty larceny and subsequently was sent by Judge Lawlor to two years in San Quentin for burglary. He was released New Year's day and January 13 was arrested following a burglary in the home of Charles Rattaro, 225 Amazon avenue, just over the hill from his home.

LEGAL NOTICES

NOTICE TO CREDITORS.

Estate of Angus McDonald, deceased. No. 18653.

Notice is hereby given by the undersigned administrator of the estate of Angus McDonald, deceased, to the creditors of and all persons having claims against the said deceased, including claims for funeral expenses and expenses of last sickness, to exhibit them with the necessary vouchers within four months after the first publication of this notice to the said administrator at the office of Geo. E. DeGolia, room 613, Oakland Bank of Savings Building, Oakland, Cal., which said office the undersigned selects as her place of business in all matters connected with said estate of Angus McDonald, deceased.

MARY McDONALD,
Administratrix of the estate of Angus McDonald, deceased.

Dated: Oakland, March 27, 1914.
[illegible], Attorney for Administratrix.

Date of first publication: March 27, 1914.

ANNUAL MEETING NOTICE
of the
[illegible] CONSOLIDATED MINES COMPANY, OAKLAND, CALIFORNIA.

The annual meeting of the stockholders of the Curtis Consolidated Mines Company, Oakland, California, will be held at the office of the corporation, No. 324 Bacon Building, Oakland, California, on Monday, April 6, 1914, at 2 o'clock P. M.

H. H. JAMISON, Secretary.

Cambridge Wins Over Oxford University

LONDON, March 27.—Cambridge University today won the annual athletic contest against Oxford University by six events to four.

R. E. Atkinson of Cambridge easily won the half mile in 1 minute 56 2-5 seconds. This race had been expected to be close, but Atkinson easily defeated the American Rhoades scholar, Norman S. Taber, of Brown University, by twelve yards.

V. B. Havens of Oxford won the 120 yards hurdles in 17 1-5 seconds. Havens is from Rutgers College, New Brunswick, N. J.

The events were as follows: 100-yard dash, quarter mile, half mile, mile, three miles, 120-yard hurdles, high jump, broad jump, hammer throw and weight put.

Eleven Workmen Are Drowned In Kiel Canal

BRUNSDUETTEL, Germany, March 27.—Eleven workmen were drowned to- [illegible] a lock of the Kiel canal while they were crossing.

LUKENS ESTATE NOT SOLVENT, IS CLAIMED

SAN FRANCISCO, March 27.—The estate of G. Russell Lukens, inventoried at $86,320 is insolvent, according to a petition filed today by E. G. Lukens and Emma Lukens. They ask Judge Graham to annul the order giving the widow, Mrs. Emma Mullin Lukens, administratrix, allowance of $600 a month. The liabilities it is claimed, are $116,099 of the $13,200 family allowance due since May 1912. It is alleged that $3000 has been paid.

The parents also take exception to the annual account recently filed by the administratrix, objecting especially to an item of $1008 paid to M. R. Mullin and another of $22,036 credited to Emma Mullin. Senator Lukens was injured by an electric car May 21, 1912, and died shortly afterward.

J. H. PRIDEAUX ORDERED TO PAY WIFE $100

SAN FRANCISCO, March 27.—John Henry Prideaux, secretary of the Charles Nelson Lumber Company, will not be able to entertain his friends as lavishly as heretofore as the result of a decision by Superior Judge Murasky granting $100 a month separate maintenance to his wife, Mrs. May R. Prideaux. The husband is in receipt of an income of $325 a month but declared that he could not pay his wife more than $75 as he required $100 for his own expenses and a large portion of the remainder of his income was used in showing himself a good fellow in the business community and thereby establishing a commercial asset. The court indicated, however, that he thought Prideaux could well afford to pay $100.

Siberian Fugitive Would Free Woman

SAN FRANCISCO, March 27.—M. Smyrnoff, after escaping from Siberia, today started a movement to arouse sentiment in favor of Catherine Breshkovskaya, 72 years old, known as the "little grandmother of the Russian revolution," sentenced to perpetual exile. Smyrnoff took part in an attempt to take Mme. Breshkovskaya out of Siberia. He reached San Francisco two weeks ago.

Dowager Empress of Japan Seriously Ill

TOKIO, March 27.—The Dowager Empress Haruko, of Japan, is seriously ill today at Numasu, a watering place southwest of Yokohama, where she resides in the imperial villa. Her Majesty is suffering from heart disease and her condition causes considerable alarm to the members of the imperial family. Several court physicians went today to [illegible] press is 64 years old. Her husband, the Emperor Mutsuhito, died in 1912.

BERKELEY HOSTESS TO ENTERTAIN AT BRIDGE

Mrs. Mather D. Dimm will entertain about 100 guests at bridge at Hotel Carlton, Berkeley, Tuesday, March 31. The hostess will be assisted by Mrs. J. M. Atwell, Miss J. C. Black, Mrs. F. E. Beck, Mrs. W. I. Mesow and Miss Mae [illegible].

The guests will include Mrs. W. S. Miller, Mrs. Harry Blatchley, Mrs. C. E. Wooden, Mrs. C. A. Dukes, Mrs. A. [illegible] Kingsbury, Mrs. Glenn Barnhart, Mrs. E. H. Merrill, Mrs. E. A. Stark, Mrs. H. M. Storey, Mrs. W. W. Crane, Mrs. H. T. Harper, Mrs. Charles Davis, Mrs. W. S. Rheem, Mrs. E. B. Davis, Mrs. Ralph Warner, Mrs. George B. Fredenburg, Mrs. Joseph Hoyt, Mrs. C. L. Abbott, Mrs. J. Walter Scott, Mrs. E. J. Howard, Mrs. B. F. Shaw, Mrs. V. A. Fenner, Mrs. H. M. Bull, Mrs. Harry Transue, Mrs. Harry G. Miller, Mrs. E. M. Tilden, Mrs. Herbert Gaskill, Mrs. Charles Spear, Mrs. Raymond Kitchener, Mrs. George Scott, Mrs. J. P. Smith, Mrs. C. O. Flint, Mrs. W. R. Campbell, Mrs. Joseph Ghirardelli.

RICHMOND YOUNG PEOPLE ARE WED AT SAN RAFAEL

RICHMOND, March 27.—A telegram received here this morning by friends of the young people announce the wedding in San Rafael yesterday of Miss Edna Flynn and W. H. Hancey, both residents of Richmond. Further details of the ceremony have not yet been received.

The bride is a native daughter of Oakland, but has lived here for the past few years, being a prominent member of the East Side social set. Hancey came here from Philadelphia last year to take a position with the Standard Oil Company. They are now honeymooning at San Jose. Hancey is a member of the San Francisco company of the California Grays and is well known in military circles.

Pacific Service

The Cook

Desires to give satisfactory service.

Needs

A modern stove with a clean, quick and efficient fuel.

Assistance!

During the hot days of the summer makes cooking a pleasure.

Now

Is the time to purchase a modern gas range and water heater.

See

The new gas ranges on display at your dealer's or at the gas appliance stores.

Pacific Gas and Electric Company

13th and Clay Sts. | OAKLAND | Phone—Oakland 470
1996 Park St. | ALAMEDA | Alameda 20
Oxford and Allston Way | BERKELEY | Berkeley 3225

PHONES NIGHT AND DAY

Woman Drew $1200; Suspect Foul Play

Mrs. Amy Wishing, 40 years of age, has disappeared and according to the report made to the police today by her son Fred she has taken $1200 with her and he is afraid that she has been made a victim of foul play. Mrs. Wishing left her home 668 Sixth street, January 28. She promised to write to her son, but has not done so.

It has since been discovered that prior to her departure she withdrew $1200 which she had brought with her from Germany from the bank. Wishing, who is now living at 1916 Filbert street, has asked the police to assist in a search for his mother.

CITY COUNCIL PASSES ROUTINE STREET MATTERS

Bills were ordered paid by the city council today as follows: Merry-Ellwell Company, on sewer construction fund $1640, on general fund $3780.50, on general fund $3318.50.

Routine street matters were passed [illegible]

Accepting deed from the Oakland Water Front Company and directing the city clerk to have said deed recorded.

Resolution directing the city engineer to prepare resolution of intention to lay sidewalks on various streets.

Authorizing the bureau of permits and licenses to grant permits for five-foot sidewalks on Douglas street, between Thirty-fifth avenue and Harrington avenue.

Directing the superintendent of streets to notify owners to construct sidewalks in twenty days on the south side of Fortieth street, between Broadway and Manila avenue.

Directing the city engineer to prepare plans for the relief of the lower Fitchburg district from flooding by storm water from the creek that flows in Seventy-fourth avenue south to East Fourteenth street.

Granting permission to S. Quint to construct a wooden flume in the creek between Fifty-seventh avenue and [illegible] avenue from Harmon street northerly.

Directing the city engineer to prepare plans and specifications and resolution of intention for constructing storm sewer, grading, curbing, guttering and oil-macadamizing Seventy-third avenue from East Fourteenth street to Foothill boulevard.

Directing the city engineer to prepare proceedings for grading, curbing, guttering, macadamizing, sidewalking and otherwise improving Laguna avenue from Hopkins street to Peralta avenue.

Approving "map of subdivision Sequoyah Hills, Oakland, Cal.," and directing the city clerk to indorse on said map the approval of the city council.

MISSIONARY SOCIETY ELECTS NEW OFFICERS

The Woman's Missionary Society of the Oakland Presbytery is in session today in the First Presbyterian church. There are about two hundred delegates in attendance. The morning session was given up to routine business, including reports from all secretaries and field committees, and the election of officers for the ensuing year.

The officers elected this morning were: Honorary president, Mrs. H. H. Hamilton; president, Mrs. J. P. Gerrior; first vice-president, Mrs. H. T. Ames; second vice-president, Mrs. B. F. Edwards; third vice-president, Mrs. Arthur Hicks; fourth vice-president, Mrs. Kittie Hill; fifth vice-president, Mrs. Annie Little Barry; sixth vice-president, Mrs. J. P. Frutzman; recording secretary, Mrs. D. C. Mitchell; corresponding secretary, Mrs. S. J. Cassidy; corresponding secretary, Mission Fields, Mrs. G. S. Wilson; Home and Foreign secretary, Mrs. S. Blankenship; Young People's secretary, Miss Marie Kronquist; secretary of literature, Mrs. Mrs. C. C. Harriott; study class secretary, Mrs. F. L. Nash; assistants, Mrs. Geo. Ross and Mrs. A. J. Burger; Freedman board, Mrs. H. W. Smith; temperance, Mrs. Cynthia Jump; station supply, Mrs. G. R. Beardsley; life members of Occidental board, Mrs. G. W. Williams; special objects, Mrs. C. H. Denman; far west, Miss Elder; S. S. and over sea and land, Mrs. G. S. Wilson.

HALF-HOUR OF MUSIC ARTIST BOY SOPRANO

UNIVERSITY OF CALIFORNIA, March 27.—The half hour of music in the Hearst Greek theater at 4 o'clock, Sunday afternoon will be given by E. A. Francis B. Neilson, a boy soprano who has been heard at two productions of the Bohemian club and received there with much enthusiasm. Two cello numbers will be added to the program by Miss Mary Sherwood, a pupil of Arthur Weiss.

The program, as announced by the musical and dramatic committee, is as follows:

"Where'er You Walk," Handel; "I Hear a Thrush at Eve," Cadman; "Sunshine and Butterflies," Dunning; "Ave Maria," Bach-Gounod, and "If With All Your Hearts," Mendelssohn. Miss Sherwood's numbers will be Chopin's "Nocturne in B flat" and Liszt's "Hungarian Rhapsody," Tappart's arrangement.

OAKLAND DECLARED NEW TERMINAL POINT

MUST GO—OAKLAND DECLARED

Oakland is to be one of California's four principal terminal points for Eastern through trips, tickets to be sold by different lines for 1915 excursions to this city, San Francisco, Los Angeles and San Diego. This announcement was made today by Tom Peck, passenger agent of the Salt Lake railroad, to Managing Director J. E. Caine of the Oakland Commercial Club.

Peck, with other railway officials, was a guest in Berkeley at the Hotel Shattuck and at the Oakland Commercial Club. He is one of the best-known traffic men in the country.

S. F. MARKETS

BUTTER, CHEESE AND EGGS.

The receipts of eggs included 1500 dozen. Cheese, being an addition to the previous report, the last steamer having brought 700 cases, instead of 650 cases, as previous reported. There was only one change in the market, eggs being reduced ½c per dozen for firsts. The only sales on 'change were 30 cases of extra butter at 22½c per pound and 10 cases of eggs, firsts, at 17½c per dozen.

The receipts for 24 hours ending at 10 a. m. yesterday were 114,500 pounds butter, 71,610 dozen eggs and 85,000 pounds cheese.

Cheese—New, per pound, California fancy flats, 15½c; do firsts, 15c; do seconds, 13c; California fancy Young America, 19½c; do firsts, 18c, Oregon Young Americas and triplets, 19c; do twins, 18½c; New York fancy cheddars, twins and triplets, 20c; Wisconsin twins, 18c; do triplets, 19c.

VEGETABLES.

Potatoes—New, $3@4 per cental; old crop, Delta, 75c@90c as a general range, and up to $1.05 for some fancy; Oregon Burbanks, 75c@$1.15; sweet, $1.75 ex car and $1.90@2 on the street.

Onions—$4.50 per cental for Oregon; Australian, $4.25@4.50; Bermuda seed, $2.50 per crate.

Various—Cucumbers, hothouse, $1 per dozen; garlic, 7@10c per pound; celery, $1.50@3 per crate; lettuce, $1@1.50 per crate for southern; green peas, $1@2 per sack; asparagus, 75c@$1.65 per box, as to grade; peppers, 9@11c per pound for southern fancy Bell and 3@5c for small; do Chile, 8@11c; do Mexican, 12½@17½c for Bell; tomatoes, Mexican, $1@2.00 per small lug; rhubarb, 75c@1.65 per box, as to [illegible] pound.

PRODUCE RECEIPTS.

Flour, 1580 qr sacks; wheat, 2100 centals; barley, 3270 centals; oats, 170 centals, beans, 494 sacks; corn, 120 centals; potatoes, 8180 sacks; onions, 10 sacks; hay, 262 tons; wool, 215 sacks; feed, 800 sacks; leather, 175 rolls; tallow, 10 centals; hides, 215; pelts, 75; lime, 250 barrels; sugar, 6000 centals; wine, 82,000 gallons; brandy, 3700 gallons; rice, 500 sacks; coal, 20 tons; lumber, 80 M feet; paper, 1270 bundles; oranges, 1000 boxes; raisins, 4800 boxes; quicksilver, 10 flasks; broom corn, 159 bids; calfskins, 36 bids; honey, 40 cases.

Eastern—Wheat, 600 centals.

WHEAT FIRMS UP IN RAIN ABSENCE

Scantiness of Moisture Beyond Missouri River Lends Prices Support.

CHICAGO, March 27.—Scantiness of moisture beyond the Missouri river put firmness today into prices of wheat. Prices opened the same as last night to ⅛c higher and gradually rose to a moderate extent.

The bulls were helped by receipts northwest being light. Later reports, however, that Kansas was receiving a hard rain led into a reaction, especially for July. The close was firm, ⅛c off to a sixteenth up compared with last night.

Trade in corn was active, though mainly in small lots. The market at the outset varied from ⅛c to ¼c off to a shade advance, but afterward made an upturn all around.

Advices afterward that amended railroad rates in New England would enlarge the field for Argentine imports extended to bring about [illegible] late on the selling side. The close was steady at ⅛c to ½@⅝c net higher.

Oats showed a disposition to follow corn. Changes in prices, however, were only slight.

In provisions the influence of liberal receipts of home was overcome by the strength of grain. The market after an easy start became firm.

Close—Wheat: May, 93⅛c; July, 89c.
Corn—May, 68⅝c; July, 69¼c.
Oats—May, 39⅛c; July, 40c.
Pork—May, $2095; July, $21.0.
Lard—May, $10.32; July, $10.72.
Ribs—May, $11.17; July, $11.32.
Corn—No. 2, 68½c; No. 2 white, 69½c; No. 3, 64½@68c; No. 3 white, 67@68½c; No. 3 [illegible]
Rye—No. 2, 62½c.
Barley—49@62c.
Timothy—$3.50@4.75.
Clover—$9@13.75.

GRAIN AND PROVISIONS

CHICAGO, March 27.—Closing quotations:

Option—	Open.	High.	Low.	Close
WHEAT—PER BUSHEL.				
May	.92⅞	.93⅛	.93	.93⅛
July	.89¼	.89⅜	.88⅞	.89
September	.88⅞	.88⅞	.88⅛	.88⅜
CORN—PER BUSHEL.				
May	.68⅜	.68⅞	.67⅝	.68⅝
July	.68⅞	.69¼	.68⅞	.69⅛
September	.69⅜	.69	.68¼	.68⅞
OATS—PER BUSHEL.				
May	.39⅛	.39⅜	.39⅛	.39⅛
July	.39⅞	.40	.39⅝	.40
September	.38⅜	.38⅜	.38¼	.38½
PORK—PER BARREL.				
May	21.00	21.00	20.85	20.75
July	21.17	21.22	21.00	21.07
LARD—PER 100 LBS.				
May	10.60	10.60	10.70	10.72
July	10.77	10.77	10.70	10.72
September	10.92	10.92	10.87	10.90
SHORT RIBS—PER 100 LBS.				
May	11.22	11.22	11.10	11.17
July	11.36	11.37	11.27	11.32

SAN FRANCISCO GRAIN MARKET

SAN FRANCISCO, March 27.—Wheat—Weak. Barley—Weak. December, $1.15; May, $1.16; June, new, $1.13¾, asked; cash, $1.17½@1.20.

NEW YORK METAL MARKET

NEW YORK, March 27.—Lead—Quiet, 3.85@4.05.

Spelter—Steady, 5.25@5.34c.

Copper—Steady; standard, spot and May, 13.75@14.25c; electrolytic, 14.62½c; lake, 14c, nominal; casting, 14.37½c.

Tin—Steady; spot, 38.22½@38.42½c; May, 38.25@38.50c.

Antimony—Dull, Cookson's, 7.25c.

Iron—Quiet, unchanged.

BUTTER, EGGS, CHEESE.

SAN FRANCISCO, March 27.—Butter—Fancy creamery, 23c; seconds, 22½c.

Eggs—Fancy ranch, 19½c; store, 17½c.

Cheese—New, 13@15c.

CHICAGO, March 27.—Butter—Easy. Creameries, 2 @25c.

Eggs—Firm. Receipts, 16,361 cases; at mark, cases included, 17@18c; ordinary firsts, 17@17½c; firsts, 18c.

Cheese—Unchanged.

NEW YORK, March 27.—Butter—Steady; receipts, 219 tubs.

Cheese—Steady, unchanged; receipts, 934 boxes.

Eggs—Firmer. Receipts, 23,055 cases; fresh gathered extras, 22c; do firsts, 19¾@20½c.

MINING STOCKS
Furnished by Zadig & Co., Stock Brokers, 324 Bush St., S. F.

COMSTOCK.
CLOSING QUOTATIONS.

	Bid.	Ask.		Bid.	Ask.
Ophir	44	..	Belcher	40	..
Mexican	1.10	1.12	Confidence	30	40
Gould & C	..	05	S. Nevada	19	20
[illegible]	..	07	[illegible]	..	05
Con Va	16	17	Exchequer	..	06
Savage	13	..	Seg Belcher	08	..
Choller	..	03	Overman	..	20
Potosi	..	03	Justice	..	04
Hale & Nor.	04	..	Union	13	14
Yellow Jacket	..	45	Caledonia	57	..
Con Imperial	01	..	Occidental	70	..
Kentuck	..	05	Andes	05	07
Alpha	..	02	Scorpion	04	..
TONOPAH.					
Montana	..	1.00	Rescue Con.	14	15
Tono Ex	2.02½	..	J Butler	1.05	..
Macnamara	..	..	Mizpah Ex	46	..
Midway	35	..	Cash Boy	08	..
Belmont	..	7.75	Ten. Merger	32	..
N Star	36	..	Mon. Pitts Ex	80	..
W End	90	91	Gip. Queen	04	05
GOLDFIELD.					
Gold Con	1.75	..	Gt Bend	03	04
Colum. Mt	07	..	Florence	65	..
Jumbo Ex	35	36	Diam. B B	02	..
Booth	06	07	Comb. Frac	09	10
Blue Bull	04	05	Gold. Kew	06	07
Sil. Pick Con.	07	08	Red Hills	..	02
C O D	07	..	Yellow Tiger	02	..
Lone St Con.	02	..	Merger M	14	..
Oro	15	..	Dia. Fld Daisy	04	..
Atlanta	37	..	Vernal	06	..
CALIFORNIA.					
Central E	60	..			
BULLFROG.					
Sunset	..	05			
MANHATTAN.					
Man Con	07	..	Little Grey	..	02
Man Dexter	..	02	Day Wh Caps	08	..
OTHER DISTRICTS.					
Round Mt	30	35	Pitts S P	34	..
Nev Hills	23	30			

SALES.

100 W End	97	2000 G Queen	05
2000 S Kendall	10	400 Con Va	17
4000 Man Con	07	500 Hale & Nor.	04
1000 M Mines	19	100 Belcher	41
300 Florence	65	200 S Nevada	20
800 Atlanta	35		

NEW YORK BOND LIST

	Bid.	Ask.		Bid	Ask
At Gen 4s	95¼	95½	Jap 2d 4½s	87¾	88½
At Con 4s	97	98	SP Con 4s	87	87¼
B & O 4s	94	94½	R & R 5s	65¾	66½
B R T 4s	91	91½	Armour 4½s	92⅝	92⅞
Col Ind 5s	78	..	O S L 4s	91⅝	92
US Rlty 5s	81½	86	SP Term 4s	84	87½
Ri Col 4s	58	[illegible]	Cal So 4½s	90½	91
SP Ref 4s	92½	92⅝	US Reg 2s	98⅞	99
SP Cal 4s	91	91½	US Coupon	98½	99
UP 1st 4s	97	97¼	US Reg 3s	102	103
UP Con 4s	90⅞	91	US Coupon	102	..
US Stl 5s	103½	103¾	US Reg 4s	112	112½
Utd Ry 4s	57½	59½	US Coupon	112½	..
C G E U 5s	93	94	Panama 2s	98½	..
Am Tb 4s	..	97	Pan. 3s Re.	101⅝	102½
Am Tb 6s	119	..	Pan 3 Coup	102	..
Chinese 5s	88	89½	CGQ J T 4s	96⅛	96½
Wab Pb 4s	55	55½	Nev. 3½s	82	82½
Jap 4s	79½	80	N. P. 4s	95¼	95½
Jap 1st 4½s	88	88½			

TOO LATE TO CLASSIFY

FOURTH AVENUE TERRACE, near Key Route extension; new 2-story cement house, 6 rooms and enclosed glass porch; large lot, driveway, near schools and stores; $4500; easy terms. Phone Merritt 2804.

SITUATION wanted by Japanese, young [illegible] Phone Oakland 5453; Frank.

ROOMS furn., single or en suite; hot, cold water, free bath and phone; $2 week up. Gibson Hotel, 1020 Clay st.

LOST—Downtown, diamond sunburst, surrounded by 13 smaller diamonds; reward. 327 Lenox ave.; Lakeside 1845.

MODERN upper flat 6 rooms; Jones, near Grove. Apply 608 Jones st.

HAVE you read the COUNTRY LAND and EXCHANGE advs. today?

STOCK MARKET CONTINUES WEAK

Depression in Railroads Helps Bears to Lower Values.

NEW YORK, March 27.—The slow, dragging movement of the last few days continued during the morning. Transactions in the first hour barely reached 30,000 shares. The fluctuations in only a few cases escaped fractional bounds.

Losses were extended all around owing to the acute weakness of special stocks. Lehigh Valley and Sugar declined nearly three points. The publication of more unfavorable railroad reports, including those of Union Pacific, Northwestern and Illinois Central influenced the shaking out of slimly long stock.

Bears sought to make capital from reports of backward business conditions and extensive retrenchment by railroads. Occasional covering steadied the list, although the trend was downward. At noon the leaders were fractionally under the opening figures.

The market closed heavy. Desultory selling affected special stocks all through the final [illegible] high Valley met with some support, but its recovery failed to check the downward trend of the balance of the list.

Prices gravitated further downward in the late afternoon.

Bonds were steady.

MONEY AND EXCHANGE

NEW YORK, March 27.—Call money steady, 1¾@2 per cent, ruling rate, 1¾; closing bid, [illegible] per cent. Time loans weaker; 60 days, [illegible] months, 3@3¼.

Mercantile paper, 3¾@4¼ per cent; sterling exchange steady at 60 days, $4.8460; demand, $4.8625; commercial bills, $4.83¼.

Mexican dollars, 45½c.

Government bonds, steady; railroad bonds, irregular.

SAN FRANCISCO STOCK AND BOND EXCHANGE.
J. C. Wilson & Co., Stockbrokers.

MISCELLANEOUS BONDS.

	Bid	Asked.
Cal Gas & Elec Gen M & C T 5s	100¼	..
do do Unif 5s	93¾	94
Gt Western Power Co 5s	..	83¼
Market St Ry 1st Con Mtg 5s	86½	..
Natomas Con of Cal 6s	..	41
Northern Ry Co of Cal 5s	107¾	110
Oakland Traction Co 5s	..	90
Oakland Water Co gtd 5s	90	..
Oro Electric Corp 6s	..	70
Pacific Gas & Elec Co 5s	86⅞	87¼
Pacific Electric Ry Co 5s	100½	101
Pacific Tel and Tel Co 5s	97¼	98
Peoples Water Co 5s	45½	45¾
Sacramento Elec Gas & Ry 5s	101½	..
S. F., Oak & San Jose Ry 5s	..	101
do do 2d Mtg 5s	88	92
S. F., Oak & S. J. Con. Ry 5s	..	77
S. P. RR. Co. 1st Ref 4s	92¼	92¾
S. V. Water Co. Gen Mtg 4s	92	92¼
United Gas & Elec Co 5s	99½	..
United RR of S. F. 4s	57½	58
WATER STOCKS.		
Spring Valley Water Co	54	54½
GAS AND ELECTRIC STOCKS.		
Oro Electric Corp (pfd)	..	22
Pac Lighting Corp (pfd)	..	76
Pac Lighting Corp (com)	..	102
INSURANCE STOCKS.		
Firemans Fund	235	242½
BANK STOCKS.		
Bank of California, N. A.	155	..
First National Bank of S F	215	225
Savings Union Bank & Tr Co	240	..
SAVINGS BANKS STOCKS.		
German Savings & Loan	3275	3600
SUGAR STOCKS.		
Hawaiian Sugar Co	21	23
Onomea Sugar Co	16	18
Paauhau S P Co	..	12½
OIL STOCKS.		
Associated Oil Co	41	41½
Sterling Oil & Dev Co	125	..
MISCELLANEOUS STOCKS.		
Pac Tel Tel (pfd)	88	..

MORNING SALES.

5000 SP Ref 4s	92¼
40 Peoples Water Co	45
25 Spring Val Water	54¼
85 Bank of Cal	195½

AFTERNOON SALES—MARCH 27.

2000 Cal Gas & Elec Unif 5s	93
5000 Pacific Gas & Elec 5s	86⅞
3000 Pac Light and Power	95
7000 Peoples Water Co 5s	45¼
10000 Peoples Water Co 5s	45
2000 Peoples Water Co 5s	44½
2000 Peoples Water Co 5s	44¾
15 Union Savings Bank	250
58 Associated Oil Co	41
1000 Key Route 2s	85½
58 Associated Oil Co	41
19000 S P RR Co 1st Ref 4s	92⅛
5000 S V Water Co Gen Mtg 4s	92¼
3000 United RR of S F 4s	57½
25 Bank of Cal N A	195⅞

SAN FRANCISCO STOCK EXCHANGE—OIL.

CLOSING QUOTATIONS.

	Bid.	Ask.		Bid.	Ask.
FUTURES.					
Assoc Oil	..	04½	N. Am. Oil.	50	74
Caribou	1.12½	..	Pac Crude	13	15
Coal. Cert.	20	..	Paraffine	10	..
Coal. Hob.	..	1.00	Pyramid	..	01
Ill. Crude	03	..	Republic	10	..
Monte C	35	..	S F & McK	12 00	..

LOS ANGELES OIL EXCHANGE
(Furnished by E. F. Hutton & Co.)
CLOSING QUOTATIONS.

	Bid.	Ask.		Bid.	Ask.
Amalg Oil	$0.50	$1.00	Mex PL pf.	64.00	70.00
Assoc Oil	41.25	41.50	Mid North.	62½	..
Brook. Oil.	35	..	Nat Pac	25	..
Cal Mid	05¼	..	New Penn.	32	..
Central	50	..	Traders O.	23	..
Columbia	05	..	Union	74½	
Euclid Oil	4.00	..	Union Pfd.	76.00	80.00
Fullerton	01½	02½	Utd Pet	7500	..
Globe	04½	05½	United Oil.	21	..
Jade Oil	67	..	W Coast Oil	1.03	1.05
Mari Queen	75	..	W Union	1.05	..

CHICAGO LIVE STOCK.

CHICAGO, March 27.—Hog receipts, 20,000; market dull, mostly 5c under yesterday's average; bulk of sales, $8.55@8.65; light, $8.45@8.67½; mixed, $8.40@8.70; heavy, $8.25@8.65½; rough, $8.25@8.40; pigs, $7.25@8.60.

Cattle—Receipts, 2000; market slow. Beeves, $7@9.60; Texas steers, $7.25@8.30, western steers, $7@8.20; stockers and feeders, $6.50@8.10; cows and heifers, $3.70@8.50; calves, $6@9.

Sheep—Receipts, 10,000; market steady. Native, $5.15@6.60; western, $5.25@6.70; yearlings, $6.15@7.35; lambs, native, $7.10@8.15; western, $7@8.25.

No. of Bank 187.

REPORT OF CONDITION OF THE

State Savings Bank AT OAKLAND

as of the close of business on the 11th day of March, 1914.

RESOURCES.

	Savings.
Loans and Discounts	$1,023,262.62
Bonds, Warrants and Other Securities	251.85
Bank Premises, Furniture and Fixtures	103,143.55
Other Real Estate Owned	5,916.40
Due from Reserve Banks	119,324.66
Due from Other Banks	10,982.35
Actual Cash on Hand	76,286.99
Exchanges for Clearing House	3,305.60
Checks and other Cash Items	186.84
Total	$1,342,660.86

LIABILITIES.

Capital Stock paid in	$ 100,000.00
Surplus	160,000.00
Undivided Profits, Less Expenses and Taxes paid	19,541.50
Other Existing Profits, Collected, but not in Undivided Profits Account	16,053.08
Individual Deposits subject to check	125,022.66
Savings Deposits	888,420.12
Time Certificates of Deposit	32,299.19
Other Liabilities	1,324.29
Total	$1,342,660.86

State of California,
County of Alameda—ss.

R. J. McMullen, President, and S. C. Bennetts, Secretary of the State Savings Bank, being duly sworn, each for himself, says he has a personal knowledge [illegible] ing report of condition and that every allegation, statement, matter and thing therein contained, is true to the best of his knowledge and belief.

R. J. McMULLEN,
President.
S. C. BENNETTS,
Secretary.

Severally subscribed and sworn to before me by both deponents, the 25th day of March, 1914.

ALICE H. CORNWALL,
Notary Public in and for said County of Alameda, State of California.

J. C. WILSON & CO.
Members of all the Principal Exchanges.

WE BUY AND SELL.
Southern Pacific R. R. Co. 1st Refunding 4s.
Central Pacific R. R. Co. 1st Refunding 4s.
Atch., Topeka & Santa Fe R. R. Co. Gen. Mortg. 4s.
S. F., Oak. & S. J. Con. Ry. 1st Mortg. 5s.
Cal. Gas & Elec. Cor Unifying and Rfdg 5s.
L. A. Gas & Elec. Cor. 1st and Refunding 5s.
Pac. Tel. & Tel. Co. 1st & Collateral Trust 5s.

MILLS BLDG., AND PALACE HOTEL
Los Angeles, San Diego, Portland, Seattle.
Direct private wires New York and Chicago.

MUSICAL PROGRAM TO FOLLOW CLUB MEETING

The members of the Music Study Club under the direction of Mrs. M. Jackson Catching, will hold their regular meeting tomorrow afternoon at the studio [illegible] Telegraph avenue. After the business session and election of officers the following numbers will be sung:

"Lullaby" .... Brahms
Miss Ruth Moore.
"Since We Parted" .... Allitsen
Miss Rudy.
"Oh, How Wonderful" .... Bend
Miss Martha Wight.
[illegible]
"At Dawning" .... Cadman
Edith Southworth.
"Vorrei Morir" .... Tosti
"Absent" .... Metcalf
Miss Jane Diggs.
"Peace I Leave With You" .... Tinney
Miss Grace L. Zeigler.
"Love and Springtime" .... Metcalf
Erma Jackman.
"Mountain Lovers" .... Squire
May Catlin Bunker.
"Morning Hymn" .... Henschel
Mary V. Hearst.
"Spring's Awakening" .... Sanders
Eva Steele.
"June" .... McDowell
"You and Love" .... D'Hardelot
Bertha Ormsby.

Next Monday evening this program will be repeated, the occasion being an open meeting, when Mrs. Catching will entertain the club and their friends, assisted by Ernest Kauffman, violin; Henry Kauffman, cello, and Ed Maguire, clarionetist.

WEATHER FORECAST

Oakland and vicinity—Fair tonight and Saturday, light northwest wind.

Southern California—Cloudy tonight and Saturday: light north wind.

Sacramento, Santa Clara and San Joaquin valley—Generally fair tonight and Saturday, probably frost in the morning; light north wind.

WEATHER BUREAU.

United States Department of Agriculture, San Francisco, Cal., March 26, 1914, 5 p. m.

RAINFALL DATA.

Stations—	Last 24 Hrs.	Seasonal to Date.	Normal to Date.	Seasonal Last Yr.
Eureka	.00	28.52	37.57	28.40
Red Bluff	.00	20.67	20.79	15.56
Sacramento	.00	15.05	16.49	6.58
Mt. Tamalpais	.00	25.17	19.87	18.84
San Francisco	.00	26.58	19.10	10.71
San Jose	.02	17.50	14.25	[illegible]
Fresno	.00	9.47	8.04	4.87
Independence	.00	11.44	7.90	4.10
S. L. Obispo	[illegible]	20.01	17.72	7.17
Los Angeles	T	22.05	13.57	12.44
S. [illegible]	[illegible]	[illegible]	9.04	[illegible]

The weather is generally cloudy and unsettled over the entire country, and scattered rain is reported. Thunderstorms have occurred in Oklahoma, Texas, Missouri and Pennsylvania. [illegible] rainfall of 2.04 was reported at Galveston during the day. The temperatures has risen in the British possessions, northern Rocky mountain region and eastern portion of the country. In other districts the changes have been slight. Conditions are still unsettled in this district but favorable for generally fair weather Friday.

SUN, MOON AND TIDES.

Friday, March 27.

Sun rose ....6:02 Sun sets .... [illegible]

March 27 to March 31

Date.	Time.	Ft.	Time.	Ft.	Time.	Ft.	Time.	Ft.
	L.W.		H.W.		L.W.		H.W.	
27	6:01	1.0	12:21	4.6	5:37	1.8	..	
	H.W.		L.W.		H.W.		L.W.	
28	6:00	5.2	6:37	0.8	1:07	4.4	6:24	[illegible]
29	0:25	5.2	7:15	0.6	1:57	4.2	[illegible]	[illegible]
30	0:39	5.2	7:55	0.6	2:53	4.0	7:22	[illegible]
31	0:57	[illegible]	8:41	0.5	4:02	[illegible]	7:56	[illegible]

MARRIAGE, BIRTH AND DEATH NOTICES

MARRIAGE LICENSES.

The following marriage licenses have been issued:

BENDER-MORIMA—Joseph K. Bender, 27, Seattle, and Gemma Morima, 20, San Francisco.

FIELDS-MIKLANCES—Ernest J. Fields, [illegible], San Francisco, and Ana Miklances, 24, Oakland.

FOSTER-NELSON—James T. Foster, 54, Emeryville, and Lizzie Nelson, 49, Berkeley.

NICKALS-ROBERTS—William W. Nickals, 25, and Lena Roberts, 24, both of Oakland.

SCOTT-CARRINGTON—Fred N. Scott, 40, Willets, and Mae Carrington, 21, Willets.

DEATHS.

BARNES—In San Francisco, March 25, 1914, Obadiah L. Barnes, beloved brother of F. P. Barnes of Monroe, La., cousin of Mrs. Mary Seffon of Los Angeles, a native of Georgia, aged 27 years.

Friends and acquaintances are respectfully invited to attend the funeral Saturday, March 28, at 2 o'clock p. m., from J. E. Henderson's parlors, Telegraph avenue and Twenty-third street, Oakland. Interment, Evergreen cemetery.

DUNCAN—In Los Angeles, Cal., March 25, 1914, Mrs. Sarah Duncan, mother of the late Robert A. Duncan of Pittsburg, Pa., a native of Ireland, aged 68 years. (Pittsburg papers please copy).

Friends and acquaintances are respectfully invited to attend the funeral services Friday, March 27, 1914, at 3 p. m., at the parlors of the James Taylor Co., northeast corner of Fifteenth and Jefefrson street, Oakland, Cal.

GLORIA—In this city, March 25, 1914, Frank S., dearly beloved husband of Maria J. Gloria, devoted father of Guilerme S., Al [illegible] B. and Josephina S. Gloria, brother of Joseph ina J., Dias, Clara S. Buica, Anna M. Rose, Amelia D. Jeronymo, Francisca S. Gloria and Guilerme Gloria, a native of Azores, aged 62 years, 2 months and 1 day. A member of Council No. 1, U. P. E. C. and No. 9, I. D. E. S.

Friends and acquaintances are respectfully invited to attend the funeral Saturday, March 28, 1914, at 9 a. m., from his late residence 3437 East Tenth street, thence to St. Joseph's church, where a requiem high mass will be celebrated for the repose of his soul, commencing at 10 o'clock. Interment, St. Mary's cemetery.

LEWANDOSKI—In this city, March 26, 1914, Anita Marguerite, beloved daughter of Peter and Florence E. Lewandoski, a native of Milwaukee, Wis., aged 2 years, 1 month and 13 days.

Friends are respectfully invited to attend the funeral services Saturday, March 28, 1914, at 3 p. m., at the Salvation Army hall, 533 Ninth street, Oakland, Cal.

PETERS—In this city, March 27, 1914, Joseph F., dearly beloved husband of the late Barbara Maria Peters, devoted father of Frank J. and Joseph H. Peters and Mrs. J. B. Perry of Redwood City, a native of Azores, aged 72 years. A member of Sacred Heart Branch, No. 297, C. K. of A., and Oakland Lodge, No. 2, A. O. U. W.

Friends and acquaintances are respectfully invited to attend the funeral Monday, March 29, 1914, at 9:15 a. m., from his late residence, 1940 East Fourteenth street, thence to St. Joseph's church, where requiem high mass will be celebrated for the repose of his soul, commencing at 10 a. m. Interment, St. Mary's cemetery.

SCHWAGERL—In this city, March 25, 1914, [illegible] Joseph Schwagerl, brother of William J. and Hellen F. Schwagerl, a native of California, aged 6 years, 10 months and 9 days.

Friends and acquaintances are respectfully invited to attend the funeral Saturday, March 28, at 8:30 o'clock a. m. from the family residence, 882 Lydia street, thence to St. Francis de Sales' church, corner of Hobart and Grove streets, for 9 o'clock services. Interment, St. Mary's cemetery.

SILVA—In this city, March 27, 1914, Irene Silva, beloved daughter of Manuel V. and Paula B. Silva, sister of Mrs. F. S. Hudson, Manuel H., Joe E., Luis, Anne, Alfred, Paul Silva, Mrs. Marguerite Greene of Oakland, John W. Silva of Avalia and Mrs. L. Roberts of Napa, a native of Oakland, Cal., aged 5 [illegible]

WEISS—In this city, March 26, 1914, [illegible] S. Weiss, beloved father of Mrs. Katie Markstein, Harry Weiss and Mrs. Eva Ferguson, a native of Philadelphia, Pa., aged 69 years, 4 months and 25 days.

Friends and acquaintances are respectfully invited to attend the funeral services Saturday, March 28, 1914, at 2 o'clock p. m., from the residence of his daughter, Mrs. Katie Markstein, 2022 59th avenue. Interment, Evergreen cemetery.

The Classified Advertisements are indexed. Turn to column one.

WANT ADS

Oakland Tribune.

REAL ESTATE
REAL ESTATE

VOL. LXXXI. OAKLAND, CALIFORNIA, FRIDAY EVENING, MARCH 27, 1914. NO. 35.

Column 1

Oakland Tribune

B. A. FORSTERER,

Publisher and General Manager.

Member American Newspaper Publishers' Association.

Associate Member Association of American Advertisers

Exclusive Complete Associated Press Service for Greater Oakland.

TRIBUNE every evening and Sunday morning, 40c a month by carrier; single copies, Daily Edition, 1c; Sunday Edition 5c. Back numbers 5c per copy and upward.

Subscription rates by mail, postpaid, in United States, Mexico and Canada:
One year ....$4.50 Three months.. 1.20
Six months.... 2.25 One month .... .40

Entered at Oakland Postoffice as second-class matter.

Sample copies free on application.

Publication Office, TRIBUNE building

Tribune Branch Offices in Oakland—1220 Broadway, near 13th—F. F. Porter's Real Estate Office.

15th and Broadway—Kahn Bros.' Department Store

San Francisco Office—683 Market St., Monadnock Bldg. Phone Exbrook 5799

Berkeley Office, 2142½ Shattuck avenue, next to First National Bank; phone Berkeley 180.

Alameda Office, Schneider's Stationery Store, corner Park street and Santa Clara avenue; phone Alameda 539.

Fruitvale Office, Dawson's Drug Store, Fruitvale avenue and East Fourteenth street, phone Merritt 77.

Melrose Branch Office, Eagle Drug Store, corner Forty-seventh avenue and East Fourteenth street; Elmhurst 246.

Diamond Branch, Mr. Maher, 2148 Hopkins St.

Fitchburg Branch—Calley's Drug Store, East Fourteenth and George streets; phone Merritt 589

Elmhurst Branch—E. W. Eckhardt, druggist, East Fourteenth street and Bay View avenue; phone Elmhurst 74.

Richmond Branch—Edwin Pasco, 921 McDonald ave.; phone Richmond 2531.

Point Richmond Branch—J. Casey, 48 Washington avenue; phone Richmond 2551.

San Jose Agency—Geo. D. Abbott, 25 North Second street; phone Main 1478.

Manager Foreign Advertising, Will Hams, Lawrence & Cresmer Co., New York—Brunswick bldg., Fifth ave. and Twenty-sixth street; Chicago—Harris Trust building. Will T. Cresmer, reg. representative.

A file of THE TRIBUNE can be secured at the office of Messrs. E. and J. Hardy & Co., 80-81-82 Fleet street, or Daws Steamship Agency, 17 Green street, Charing Cross, London; Albert Peters, No. 6 Unter den Linden, Berlin. News subscriptions and advertisements received here.

TO SUBSCRIBERS

Subscribers failing to receive their paper within a reasonable hour after publication will please report the same to THE TRIBUNE Office by telephone and a special messenger will be dispatched with a copy of THE TRIBUNE at once.

Manuscripts or photographs submitted to the editorial department for consideration must have stamps enclosed to ensure the return of same if not accepted.

MORNING TRIBUNE.

Morning TRIBUNE (six days a week), 25c per month.

Entered as second-class matter February 21, 1903, at the Postoffice at Oakland, Cal., under act of Congress March 3, 1879.

Notice to Advertisers

IN ORDER TO PROTECT OUR ADVERTISERS, ALL CANCELLATIONS OF CLASSIFIED ADVERTISING MUST BE IN WRITING

INDEX TO CLASSIFIED ADS.

	COLUMN
ALAMEDA REAL ESTATE	12
APARTMENTS TO LET	9 and 10
ARCHITECTS	15
ATTORNEYS-AT-LAW	15
AUTOMOBILES	5
BATHS	15
BERKELEY APARTMENTS	9
BERKELEY REAL ESTATE	12
BICYCLES, MOTORCYCLES	5
BUSINESS CHANCES	6
BUSINESS WANTED	6
CARPET CLEANING	15
CHILDREN BOARDED	9
CHINESE & JAPANESE EMPLOYMENT AGENCIES	5
CHIROPRACTIC	17
CLAIRVOYANTS	5
COINS	2
COUNTRY REAL ESTATE	12 and 13
DANCING	11
DAY AND CONTRACT WORK	15
DIAMONDS & OLD GOLD WANTED	2
DRAYAGE	15
DRESSMAKING	6
EDUCATIONAL	11
ELMHURST REAL ESTATE	12
FLATS TO LET—FURNISHED	7 and 8
FLATS TO LET—UNFURNISHED	8
FOR EXCHANGE—Miscellaneous	11
FOR SALE—MISCELLANEOUS	11
FRATERNAL DIRECTORY	2
FURNITURE FOR SALE	15
FURS	6
GARAGES FOR RENT	5
GASOLINE ENGINES	5
HAYWARD REAL ESTATE	12
HAIRDRESSING	6
HELP WANTED—FEMALE	3
HELP WANTED—MALE	3
HORSES AND VEHICLES	6
HOTELS	10
HOUSEMOVERS	15
HOUSEKEEPING ROOMS TO LET	9
HOUSES FOR SALE	14
HOUSES TO LET—FURNISHED	7
HOUSES TO LET—UNFURNISHED	8
HOUSES & FLATS WANTED	8
INSURANCE	5
INVALIDS' HOME	9
INVESTMENTS	6
JUNK	6
LADIES' TAILOR & IMPORTER	6
LOST AND FOUND	2
LOTS FOR SALE	13 and 14
MASSAGE	15
MATERNITY HOMES	17
MATTRESSES	15
MILLINERY	6
MONEY LOANED ON AUTOS	5
MONEY TO LOAN—REAL ESTATE	10
MONEY TO LOAN—CHATTELS	16 and 17
MONEY WANTED	16 and 17
MOVING AND STORAGE	5
MUSICAL	11
MUSICAL INSTRUMENTS	11
NOTARY PUBLIC	15
OAKLAND REAL ESTATE	12
OAKLAND PHYSICIANS	17
OLD GOLD & DIAMONDS WANTED	11
OSTEOPATHY	17
PAINTING & PAPERHANGING	15
PATENT ATTORNEYS	17
PERSONALS	3
PHYSICIANS' DIRECTORY	17
PIANOS RENOVATED	11
PLEATINGS AND BUTTONS	6
PLUMBING	15
POULTRY AND SUPPLIES	13
PROPERTY TO EXCHANGE	13
PROPERTY WANTED	13
PUBLIC STENOGRAPHER	2
ROOFING, ETC.	15
ROOMS AND BOARD	9
ROOMS AND BOARD WANTED	9
ROOMS TO LET—FURNISHED	9
ROOMS TO LET—UNFURNISHED	9
ROOMING HOUSES TO LET	15
ROOMING HOUSES FOR SALE	14 and 15
ROOMS TO SHARE	9
SALESMEN, SOLICITORS	3
SEWING MACHINES	2
SITUATIONS WANTED—FEMALE	4 and 5
SITUATIONS WANTED—MALE	3 and 4
SONOMA CO. REAL ESTATE	12
SPECIAL NOTICES	2
STORES AND OFFICES TO LET	10
STORES AND OFFICES WANTED	10
STOVES	15
VACUUM CLEANERS	15
WANTED—MISCELLANEOUS	11

Column 2

FRATERNAL DIRECTORY

DIRECTORY F. & A. M.

OAKLAND.

LIVE OAK, 61—Friday. Masonic Temple, 12th and Washington sts.

OAKLAND, 188—Sat. evening, Masonic Temple, 12th and Washington sts.

SEQUOIA, 342—Tuesday, Masonic Temple, 12th and Washington sts.

STANDARD LODGE, U. D.—Mon. eve., Masonic Temple, 12th and Washington.

Scottish Rite Bodies

Cathedral, 15th and Madison sts. Monday evening, March 30, 1914, 18th degree. C. H. Campbell, presiding

Ahmes Temple

A. A. O. N. M. S.—Stated meeting third Wednesday; all Nobles welcome. Hotel Oakland, 13th-Alice.

I. O. O. F.

Orion Lodge, No. 189. Saturday evening, Orion Hall, 11th ave. and E. 12th st.

GOLDEN RULE ENCAMPMENT NO. 34, I. O. O. F., meets second and fourth Thursday of each month at 1918 Grove st. We expect to confer the Patriarchal degree March 26th.

PORTER LODGE No. 272 I. O. O. F., meets Wednesday evening at Porter Hall, 19th and Grove sts.

I. O. O. F. M. U.

Loyal Manchester Lodge No. 8058. Meeting every Monday night at Lincoln Hall, 407 13th st.; B. S. Bartley, secretary. Phone Piedmont 5888.

LOYAL LUSITANIA LODGE, I. O. O. F. M. U., will be instituted at I. F. E. C. hall, West Oakland March 28, 8 p. m. O. L. Bungard, director, P. O. Box 506.

Knights of Columbus

Oakland Council, No. 784. Knights of Columbus meets 2d and 4th Tuesday at K. of C. Hall, 16th and Oak sts.; Jos. A. Kennedy, G. K.; John J. Flynn, F. S.

Knights of Pythias

Oakland Lodge, 103, K. of P., meets every Thursday in Pythian Castle, 10th and Alice sts. Chas. O. Mann, C. C.; Jas. Denniston, K. of R. & S.

ALBION LODGE, Sons of St. George, invites Englishmen, their sons and grandsons, to join; beneficial, fraternal and social. Write James Carter, Sec'y., 5746 Herman st., Oakland. Phone Pied. 2371.

GRAND LODGE SCOTTISH CLANS—Clan Mac Donald, No. 5. Meets every 2nd and 4th Friday in Loring Hall, 11th and Clay sts. Andrew Proctor, Secretary, [illegible] 24th st.

Fraternal Brotherhood

The Fraternal Brotherhood, Oakland Lodge 123, meets every Friday eve. at Pythian Castle, 12th and Alice. The Supreme Vice-President, Bro. Duke, will be present. Full attendance required. I. N. Fine, treasurer.

Jr. O. U. A. M.

Custer Council No. 22, meets every Tuesday evening at Custer Hall, 1317 Webster st.

OAKLAND LODGE, No. 324, LOYAL ORDER OF MOOSE meets every Friday night at Moose Hall, 12th and Clay sts. W. J. Hamilton, Sec.

OAKLAND COUNCIL No. 733, Knights and Ladies of Security, meets every Friday night at Blake Hall, formerly Woodman Hall, 520 12th st., Oakland. Phone Piedmont 6293.

SPECIAL NOTICES

ALL obstinate chronic conditions a specialty. 1895 Sutter. S. P. 11-7, wk days.

GAS Consumers' Association reduces your bill 15% to 30%. 264 12th st.

OAKLAND-CALIFORNIA TOWEL CO. Towel service supplied. Phone Oak. 883.

LOST AND FOUND

LOST—Monday night in Oakland, ave. district, blue enamel sunburst, set with pearls and diamond set center; reward. Phone Piedmont 4483.

LOST—Small coin purse, cor. Linda and Lake aves.; $15 in gold, key and bills; reward. Finder phone Piedmont 8091.

LOST—Black and white collie dog; reward. 2925 Ashby ave., Berkeley; phone Berkeley 2424.

LOST—7 mos. old collie; tan with white neck, breast and paws; reward. 289 Bay Place, near Piedmont Baths.

LOST—White bull terrier dog; black spot, spike collar; reward. Return to 1525 6th ave.; phone Lakeside 1376.

LOST—Forester's pin; name "Mrs. C. Smith"; reward. Phone Piedmont 5247.

LOST—Yellow Persian cat; brown stripes; neuter; reward. 219 Linda; Pied. 7848.

LOST—Cameo; gold frame set with pearls; reward. 1142 E. 12th st.

LOST—White hound, ears and tail brown; reward. M. Goldard, 706 Butler bldg., S.F.

INSURANCE

JOHN MARTENS, agent American Central Insurance Co., on account of a 6 months' absence from the state, has appointed Mr. Johnson A. Thomas representative of his company. Office 481 11th st.

PUBLIC STENOGRAPHER

AA—G. E. ENGSTROM, 319 DALZIEL BLDG.; PHONE OAKLAND 6241

SEWING MACHINES

WE purchased stock of Consolidated S. M. Co., formerly on San Pablo ave; 600 sewing machines to be sold; all makes; a few of our bargains: White rotary, drop head, like new, $12; Singer, drop head, $11; New Home, $10; Domestic, $8; a lot of good machines, $3 to $20; all guarantee; come early and get your pick. We sell, rent and repair all makes. New Home office, 625 14th st., bet. Jefferson and Grove; phone Oak. 1714.

BE your own agent, save commission; all makes; expert repairing our specialty. Utley's, 1913 San Pablo; Oak. 1039.

BARGAINS—New and slightly used machines; sell, rent, repair; half price. 1818 San Pablo ave.; phone Oak. 7012.

NEW machines, all makes, half agents' prices; slightly used, $3 up; renting and repairing, all makes. McNally's, 539 16th, at San Pablo; phone Oak. 1774.

DIAMONDS AND OLD GOLD WANTED

[illegible] DIAMONDS. 1268 BROADWAY

COINS

Coins BOUGHT AND SOLD. BEN COHEN, 1629 SAN PABLO.

Column 3

CHURCH NOTICES

THE BOOTH MISSION

conducted by

Catherine Booth Clibborn and Herbert Booth

Eldest daughter and youngest son of the late

General William Booth

Also Victoria and William Booth Clibborn, son and daughter of Mrs. Booth-Clibborn.

Meetings Every Night

At 7:45 in the

First Congregational Church

OAKLAND.

PERSONALS

RHEUMATISM, KIDNEY OR LIVER trouble, or have you a relative or friend who is?

I have a $300 credit order on a famous nearby health resort (one that you hear of very often). I will sell the whole or any part of this at a very liberal discount. I can give you the highest financial references. This is an exceptional chance to get a pleasant, healthful vacation at greatly reduced rates. If interested address Box 1497, Tribune.

ANY girl in sorrow and perplexity will find a home and a friend in Rest Cottage, 2107 13th ave.; Dimond car; it's also a refuge for women and girls who have lost their way and wish to live a better life. Phone Merritt 2186.

ANY poor girl in need of a friend, a home or advice, is invited to call or write the matron of The Salvation Army Home, 5205 Harrison ave., Oakland. Phone Merritt 2827.

L. S. CLARK, Atty-at-Law, 701 Jackson st. Consultation free; open evenings.

MARRY—Many wealthy members wishing early marriage; descriptions free; making happy marriages; reliable club. Mme. Wrubel, 559 18th cor. Brush, Oak.

HELP WANTED—MALE

ARCHITECTURE to learn a trade and be independent; wages while learning; no fake; learn right; we carry full line of barber tools; special price to barbers. National Barber School, 473 9th st.

AUTO Motor Engineering School, corner Adeline and 57th sts., Oakland. Established 1906.

BOY over 15 years, with bicycle, for messenger service; $1 and commission. Apply Western Union Tel. Co., 1120 Broadway, Oakland.

BOYS wanted with wheels; good wages. Apply Postal Telegraph Co., 445 14th.

FIRST-CLASS dyeing and cleaning solicitor; one with future; ref. 674 14th.

MEN with patentable ideas write Randolph & Co., patent sol., Washington, DC.

SEE Building and Repair Directory at end of Real Estate columns.

WANTED—Good, reliable man to take working interest in splendid business proposition, with investment $1000. Call International Company, 1026 Market st., second floor.

WANTED—Young man for clerical work and collecting; must be good at figures and have reference. Box 2590, Tribune.

WANTED—Reliable young man to care for garden and auto; give your refs; state wages. Box 2572, Tribune.

HELP WANTED—FEMALE

ATTENTION!

LEARN HAIRDRESSING. THE FAMOUS PEAVY P. V. SYSTEM; enroll now. CALIFORNIA SCHOOL OF HAIRDRESSING, 470 12TH ST., Smith Bros. bldg., Oakland, second floor.

AT Success Emp. Agency, 411 15th st.—Wanted, cooks and housework girls, $35, $40; waitresses, chambermaids, nurse girls. Phone Oakland 737.

AT FEMALE help; cooks, house girls, waitress. Swift Emp. Agency, 1512 Broadway, room 220; phone Oak. 933.

A LADY who can do repairing, a little altering and pressing, on men's suits. Address Box 143, Sonora, Cal.

AN experienced maker for millinery. Conroy & Buzzalino, 648 14th st.

BEST domestic help, male and female, cooks, waitresses, chambermaids; city and country. 627 Jefferson; Oak. 6754.

COMPETENT help wanted. Mrs. Nelson's Employment Agency, 1512 Broadway; phone Oakland 1945.

ELDERLY woman wanted to help light housework; good home and fair wages; ref. required. Call bet. 10 a. m. and 2 p. m., 1107 5th ave.

GOOD girl for general housework and cooking. 2662 Oakland ave., Piedmont; phone Piedmont 1698.

GIRL for general housework. 424 Walsworth ave.; take Oakland ave. car.

HELP wanted. Apply after 2 p. m., delicatessen, 41st and Piedmont ave.

LADIES, enroll for good positions; full course, $10; diplomas given. Parisian College of Hairdressing, 1950 San Pablo ave.

LADIES and girls to make California souvenirs at home; experience unnecessary; starting, Cal. Souvenir Co., 927 Broadway, rm. 30, 10 a. m. to 4 p. m.

MAKE money writing short stories; big pay; send for free booklet; tells how. United Press Syndicate OT., S. F.

PRACTICAL help will be given any woman or girl of the segregated district whose livelihood is affected by the passage of the red light injunction and abatement law. Apply by phone, Merritt 2059.

WOMAN for ranch; no objection to 1 child; housekeeper and companion for lady; Catholic pref.; girls for general housework. Women's Employment Exchange, 1512 Broadway; Oakland 3359.

WANTED—Ladies for the Oakland Millinery School; given complete course; enroll now for good position. 1441 Broadway, upstairs.

WANTED—Neat young lady to assist in an office and do some light housework. Phone Alameda 611.

WOMAN to work for rent of 2-room apt. Call after 7 p. m., The Livingston, 2505 San Pablo ave.

WANTED—A girl for first-class cooking and light housework; ref.; wages $40. Phone Alameda 143.

WANTED—Girl for plain cooking and housework in cottage; wages $20-$25. Phone Berkeley 271.

WANTED at once, young woman for general housework. Phone Berkeley 5800.

WANTED—Elderly lady or young girl for light housework. Phone Berkeley 7534.

YOUNG lady to answer phone and act as saleslady in electric store. Apply bet. 5 and 6 p. m., 3078 Piedmont ave.

SITUATIONS WANTED MALE

A1 BOOKKEEPER wants small set of books to keep monthly; good at straightening out and re-arranging; long experience; reasonable. Pied. 6531.

A FILIPINO school boy wishes to work in private family. Address Box 2579, Tribune.

A GOOD family cook, Chinese, wishes position; will bring good refs. Box 466, Tribune.

A YOUNG man wants position; housework and garden work. Phone Piedmont 7895.

A JAPANESE, first-class, fancy, economical, wiling cook, wants position in private family. Lakeside 4907; Kawa.

Column 4

SITUATIONS WANTED MALE—Continued

CHINESE, first-class helper, wants position as cook or waiter in family or boarding house. Apply Chinese Mission, 619 Harrison st., Oakland.

CHAUFFEUR could drive during afternoons, evenings, Sundays, or by day. Ernest, 573 31st st. Phone Pied. 1916.

ELECTRICAL machinist, gas engines, pipe-fitter, all-round mechanic; steady, sober; own tools. Box 2208, Tribune.

ENGINEER and machinist; good references. Apply 1081 66th st.; phone Piedmont 3010.

FIRST-CLASS gardener wants to take charge of private place by the day or month; best ref. Phone Merritt 5645.

IT'S time to look up your house repairing; I do carpentering, painting; good work, cheap. Robinson; Oakland 4949.

JAPANESE couple want positions; man as good cook, wife at general work; prices reasonable. [illegible] Phone Lakeside 3001, Parks.

JAPANESE, first-class cook, wants position in family; has good references. Phone Oakland 8755.

JAPANESE young boy wants position as school boy. Phone Lakeside 3213.

MAN, 25, wishes position on small ranch. Address B. L. M., 1635 Dwight way, Berkeley, or phone Berkeley 6613.

PAINTER, paperhanger, tinter wants work; first-class work guaranteed at lowest prices. Phone Merritt 5084.

PAINTER, tinter and paperhanger wants work. Phone Oakland 6371 after 5 p. m.

PAINTER, paperhanger and tinter wants work; all tools. Phone Oakland 8904.

SOBER, reliable man wants job; understands all kinds, in and outside work, also electricity and plumbing; very handy with tools; can drive and take care of auto. Box 2570, Tribune.

SOBER MAN, 30 (colored), wants work of any kind. Box 2516, Tribune.

SEE Building and Repair Directory at end of Real Estate columns.

TEN years' experience; Japanese cook wishes position; has good recommendations. Phone Lakeside 3230; Sakano.

WANTED — HOUSE - CLEANING; CAN PAINT. PHONE PIEDMONT 7587.

YOUNG Japanese school boy wants work as cook; good cook. Phone Frank, Oakland 5486.

YOUNG Japanese boy wants position in private family as school boy. Oakland 2177.

SITUATIONS WANTED FEMALE

AN experienced, reliable woman with daughter of 13, wishes position as housekeeper or charge of children; give phone number. Box K-9207, Tribune.

A REFINED woman with experience in cooking for number of men; excellent housekeeper with references. Phone Piedmont 5211.

A SITUATION wanted by young lady as saleslady or work in office or bakery. Call 183 Alice st.; phone Lakeside 534.

ANY KIND of general cleaning by the day or week between the hours of 9 and 4 daily. Phone Oakland 6112.

A JAP. woman wants cooking, table-waiting, washing, ironing and general housework by day. Oakland 985.

A WOMAN wants work by day, washing, ironing, house-cleaning; 25c hour. Phone Piedmont 7895.

AA — PRIVATE EXCHANGE position wanted; can also do clerical work; refs. Address E. J., 138 Grand ave., Oakland.

A JAPANESE girl wants position; housework and help cook; wages nominal. Phone Oakland 8755.

A RELIABLE young woman will care for small children during mother's absence; 25c per hour. Elmhurst 535.

AN experienced cook; good manager; position in private family or high-class boarding house; $40-$45. Oak. 737.

AAA—Woman wants washing or housecleaning by the day. Merritt 2123.

A STRONG willing woman would like day work Fridays. Phone Pied. 6226.

A JAPANESE girl; washing and ironing by the day. Phone Oakland 8525.

A YOUNG Japanese girl wants position in small family. Phone Oakland 4242.

BOOY tinner wants position, experienced. 1140 Talbot ave., Albany.

CAPABLE woman, excellent cook and housekeeper, wants position in small family; willing; best references. Box K-9206, Tribune.

COMPETENT Swedish woman wants position, cooking and housework; good cook. Phone Oakland 3359.

DRESSMAKER, experienced, with references, wants work by the day; $2.50. Phone Piedmont 8422.

EXPERIENCED dressmaker wishes engagements by the day; can remodel. 553 Hobart st.; phone Lakeside 3003.

ELDERLY woman wants place in small family; light housework; good home more than wages. Box 2513, Tribune.

EXPERIENCED laundress wants work by day; good reference. Phone evenings or Sundays. Piedmont 5647.

EXPERIENCED corset alteration hand desires position. Phone Merritt 5635.

FIRST-CLASS cook wants position in restaurant, cafeteria, meat or pastry or baking in delicatessen. Oak. 737.

FRENCH lady would like washing and ironing by the day. Phone Merritt 5645.

GIRL 16, attending business college, would like work on Saturdays. Phone Merritt 5270.

HALF-DAY position for experienced stenographer, legal or commercial; Oliver and Underwood opr.; $4 wk. Mer. 4133.

JAPANESE girl wants position to help cook and do housework. Phone Oakland 6331.

JAPANESE girl wishes position to learn how to work; wages no object. Phone Lakeside 1120.

LACE CURTAINS laundered, 25c pair; all hand work. Write 2955 School st., or phone Merritt 2948.

LADY wants day's work of any kind, or work in an apartment house. Phone Lakeside 3770.

MARRIED lady seeks position as manager of apartment house; experienced; can furnish best references. Box 2564, Tribune.

MADAM, I would be pleased to assist you in getting help. Try Mrs. Brown. Oak. 5283.

NURSE will work by the hour to bathe and massage patient, dress wounds or care for confinement cases. Phone Elmhurst 1174.

PRACTICAL nurse wishes maternity cases; terms reas. 884 51st st. Pied. 4296.

PRACTICAL nurse, local references, would care for invalid or aged. 472 Crescent st. Phone Oakland 1971.

RELIABLE German woman wishes housework; excellent cook. Box 423, Tribune.

SITUATION wanted by middle-aged woman, general work in family; city or country; refs. Lakeside 3985.

TRAINED nurse desires position in a dentist's office; salary $20 to $25 per month. Phone Alameda 814.

WANTED—By man and wife work on ranch; capable of taking charge; or lady will go alone as cook for men; have boy 9 years old. Address Mrs. Garris, 1929 E. Main st., Stockton, Cal.

WANTED—Situation for general housework in small family. Telephone Oakland. 9438.

WANTED—Lace curtains to launder, 25c a pair; called for and delivered. 1030 24th st.; phone Oakland 5787.

Column 5

SITUATIONS WANTED FEMALE—Continued

WHITE woman wants any kind work Saturday. Phone Lakeside 1818.

WILLING young woman wants to assist in private family; $20 to $25. Oak. 737.

WOMAN wants to take washing home; rough, dry or finished. Elmhurst 298.

YOUNG girl will assist in light housework and take care of children; wages $20. Call 3119 Union.

SALESMEN—SOLICITORS

IF YOU ARE a real salesman you can make big money with our large commission. Sales Manager, 1617 Telegraph ave.

SALESMEN wanted for auto specialties; commission; must have experience; good proposition for hustlers. Box 2588, Tribune.

WANTED—10 salesmen. Apply 831 Broadway, 8 a. m. Bridges, J. D. Burke.

CHINESE AND JAPANESE EMPLOYMENT AGENCIES.

AA—JAPANESE and Chinese Emp. Office, moved from 325 7th st. to 727 Harrison st.; phone Oakland 5522.

JAP. EMPLOYMENT BUREAU OF Nippon Home, 315 7th st.; Oakland 3916.

CLAIRVOYANTS

AAA—Prof. J. Brown

I GUARANTEE to make no charge if I fail to tell you by your father names of your friends, enemies or rivals. I promise to tell you whether your husband, wife or sweetheart is true or false; tell you how to gain the love of the one you most desire, even though miles away; how to succeed in business, speculation, lawsuits; how to marry the one of your choice; how to gain youth, health and vitality; removes influences, cures drink habit, cures all nervous diseases.

SPECIAL READING, 50c.
1530 SAN PABLO, NR. KAHN'S.
HOURS, 10 A. M. TO 8:30 P. M.

AA—EVA FRANCES, clairvoyant, 1705 Broadway; readings 50c; hours 10 to 9.

CARD-READING by lady, 25c; astrology, 281 8th st., near Harrison; u sign.

FREE TEST READING—GYPSY CAYTON'S BROADWAY ROOMS.

L'ECLAIRE

412 TWENTIETH ST.,
Between Broadway and Franklin.
UNDER A POSITIVE GUARANTEE
he tells you EXACTLY what you wish to know concerning the very affairs in which you are most deeply interested, or makes no charge. What he tells you of the PAST proves his power to read your FUTURE. Names, dates and facts. An honest reading at an honest price, 50c. Satisfaction or no fee.
Hours, 10 to 7, Sundays, 12 to 4; closed on Fridays. Bring this adv.

LE VERN, clairvoyant, tells name, why you failed, who and when you marry, your greatest wish can be realized; you would not desire a thing if you were not capable of attaining it; come and consult me and if I do not help you, no matter how serious your trouble may be, do not pay me one cent; maid in attendance; special reading 50c. 907 Washington, corner 9th.

MRS. CLARK, clairvoyant, card reader. 226 11th st.; years' experience.

PALMISTRY.

MADAM ELDON, scientific palmist, clairvoyant and astrologist; test reading by mail; send birth date and five 2-cent stamps. 4500 Fourteenth st., N. W., Washington, D. C.

AUTOMOBILES

AUTOMOBILE and $500 wanted for a paying rooming house, price $1500; near 14th and Broadway. Phone Oak. 5288.

AN auto for sale; will trade for small ranch; pay difference in cash. Box 2512, Tribune.

EXCHANGE Winton 5-pass. auto, in good condition; want 4 good ranch horses or mares and harness. Phone Oak. 3702.

FIVE-PASS. auto at sacrifice; will exchange. 810 Harrison; phone Oak. 2909.

FIVE-PASS. auto; will sacrifice; going East. 3252 E. 14th st.

FORD 1912, $250 or $6 for light auto; property worth $500. Box 2517, Trib.

FIVE-PASS. car, in fine condition, cheap. Phone Oakland 6406.

HAVE you an auto for sale, or do you want to buy one? If so, call and see us. Oakland Auto Truck Co., 10th and Market sts.; old cars overhauled; body built to suit.

NEW PROCESS AUTO PAINTING CO. Cars painted in 6 days. Work guaranteed. 2509 Broadway.

WANT 5-pass. Ford, 1911-12-13 model, in exch. for interior and exterior house painting; must pass rigid examination by expert. E. C. Thomas, 450 62d st.

WANT east bay property in exchange for high-grade automobile. Box 2231, Tribune.

WILL trade 7-passenger, high-grade family touring car for clear real estate. Box [illegible], Tribune.

WILL EXCHANGE painting for auto. P. O. Box 391, Oakland.

$350—OVERLAND roadster; good condition and a bargain. Box 2248, Tribune.

MONEY LOANED ON AUTOS

AUTOMOBILE financing; dealers or individuals. Mutual Finance Co., 205 Bacon Bldg.; phone Oakland 2810.

LOANS ON AUTOMOBILES. 218 BACON BLDG.; PH. OAKLAND 5942.

GARAGES FOR RENT

FOR RENT—Space over garage for auto painting or anything pertaining to autos; Oakland, 10th and Market sts.

GARAGE for rent, very cheap; right in town. 629 18th st., near San Pablo.

BICYCLES, MOTORCYCLES

BICYCLES FROM FACTORY TO RIDER.

Miami, Pacific; 5-year guarantee. Tobin's, 1971 Telegraph; phone Oak. 810.

HARLEY single, good condition; snap. Can be seen at 1008 Broadway.

LATE Twin, well equipped, almost new; great bargain. Phone Piedmont 4394.

NEW 1914 7-h. p. twin, chain drive Excelsior; $240; $100 down, $21 month. Agents, F. W. Peterson, 3194 Adeline st., So. Berkeley.

RACYCLE with tandem, $30. 4803 Piedmont ave.; phone Piedmont 733.

SINGLE Excelsior in fine condition at bargain. 2219 San Pablo, Berkeley.

GASOLINE ENGINES

3-H. P. ENGINE, $90; 5-H. P. engine, $155. Waddell, the pump man, 1014 Franklin; Oakland 4093; auto service.

MOVING AND STORAGE

[illegible] STORAGE HAULED FREE.

CAN'T BURN ty; concrete warehouse; baggage checked at home. UNITED TRANSFER CO. 538 17th st.; ph. Oak. 248.

STORAGE Cook-Morgan Co., 561 14th st., Oakland. 3[illegible]

The Classified Advertisements are indexed. Turn to column one.

Column 6

BUSINESS CHANCES

A SNAP—Cigar, stationery, notions, school supplies and fixtures; doing a fine business; must sell on account of sickness; make offer. J. C. Hardin, 1902 Encinal ave., Chestnut st. station, Alameda.

A GOOD corner grocery, bakery and confectionery store; 6 fine living rooms; rent $25; will sell at invoice. 1037 35th ave., cor. E. 12th st.

A SNAP—Grocery store; clean stock, nice trade; living rooms; very low rent, lease. 6215 E. 14th st.

A—$200; WANT partner; light mfg.; can't handle alone; secured. Box 2565, Trib.

Don't Miss This

Corner; candies, groceries, stationery, etc.; good business location, doing $10 to $15 day; cheap; low rent; living room. Call 598 4th st., Oakland.

DRYGOODS business for sale; will invoice $3800; cash business; no competition; going to country. Box K9201, Trib.

FOR SALE—Ladies' tailor shop; estab. 9 years; doing good business; price $200; large living room in rear. S. Berger, Stockton, Cal.

FIRST-CLASS cleaning and pressing business, well established; lease for sale, reasonable. Box 456, Tribune.

FIRST-CLASS butcher shop for sale or exchange for auto. Box 2391, Tribune.

GROCERY, delicatessen, ice cream and candy store; well equipped, close in; [illegible] Restaurant close to Bdwy., $300. GEO. W. KITCHENER, 1540 Bdwy.

GOOD bread route, with horse and wagon for sale cheap, owner leaving city. Apply 1025 44th st., nr. Adeline.

GROCERY, new stock; opposite large school; 3 living rms.; good cash business; reas. 1910 13th ave.; Merritt 3915.

GROCERY stock and fixtures for sale at sacrifice. Box 2574, Tribune.

GROCERY busi.; cheap rent, long lease; sell by inventory. Box 2576, Tribune.

MOVING-PICTURE theater seating 400, on main business street; no other theater near; candy and ice-cream stand in connection; long lease; good thing; owner has other business. Particulars, address Box 2568, Tribune.

The Classified Advertisements are indexed. Turn to column one.

MILK route, store and equipment; good location; 2701 Telegraph ave., Berkeley.

RESTAURANT and delicatessen for sale. 3824 Grove st., Oak.; account sickness.

BUSINESS WANTED

BUSINESS man with $150 cash to invest as first payment in going business; furnish details. Box 2508, Tribune.

INVESTMENTS

AN interest in a going mine for sale at cost. Address Box 80, Tribune, S. F.

WANTED—Mascot Copper, Yukon, Fire; we buy stocks and bonds. W. Logan, 17 Bacon Block, Oakland.

DRESSMAKING

DRESSMAKING, plain sewing; fit guaranteed; children's sewing. 933 39th st.

FREE LECTURE by E. H. Percival, prin. and founder of Percival Dressmaking School, Lakeside Hall, 6th ave. and E. 12th st., over Pierce Grocery Store, Monday eve., March 30, 8 p. m.

LADIES' and children's suits $2.50 up; shirt waists 75c up. 2442 Foothill blvd.

Simple method dress cutting taught. 929 Grove; Mme. Kelly, Mme. Mann; O. 9298.

LADIES' TAILOR, IMPORTER

D. KOUFF, fashionable suits, $25 and higher. 600 12th st., Oakland.

PLEATINGS AND BUTTONS

AA—STERNBERG Pleating and Button Co. — Pleating, buttons, buttonholes, hemstitching; most modern methods. Sherman-Clay Bldg.; phone Oak. 1422.

MILLINERY

TAKE a course in millinery; prepare ready for a fall position; 3 and 6 weeks' course; satisfaction guaranteed or money refunded. 402 E. 12th.

FURS

FUR skins wanted, right cash prices paid; special raw skunk. S. Anderson, 587 [illegible] phone Piedmont 5269.

HAIRDRESSING

35 CENTS—35 CENTS.
Scalp treatment, shampoo, facial massage, manicuring. Marion Damon, 213 Blake Block, 1121 Washington.

HORSES AND VEHICLES

Auction Sale

YOSEMITE TRANSPORTATION CO.'S HORSES AND HARNESS.
TUESDAY, MARCH 31, 1914,
AT
Western Horse Market
FOURTEENTH AND VALENCIA STS., SAN FRANCISCO, CAL.
AT 1 O'CLOCK P. M.

The Yosemite Transportation Company has instructed us to sell their entire plant of horses and harness without reserve or limit. The 25 head of horses range from 6 to 10 years old, weight from 1000 to 1300 pounds. They are exceptionally good stock and have been selected with great care; they are Double Square and Horse Shoe brands, and stock from the Miller & Lux ranches. They are gentle broke, and can go right into hard work under any conditions.

The harness (50 sets) is the best that money could procure and it is all in first-class condition.

Purchasers will never regret buying this stock.

The company has also about 30 stage coaches for sale, all in first-class order. Full particulars of same can be had from the secretary of the company, 354 Pine street, San Francisco, Cal.

The company is changing its service from horses to automobiles, and the above stock will be sold outright to the highest bidders.

Positively no outside horses taken at this sale.

W. HIGGINBOTTOM, AUCTIONEER
E. STEWART & CO.

A GRAY mare, 7 years old; a bargain; [illegible]

BEST, cheapest outfit on coast; team, harness and wagon; $100; quick sale. Call Piedmont 5641.

FOR SALE—Studebaker phaeton, harness and the chestnut mare seen so often on the streets of Oakland. J. H. Fairchild, 579 24th st.; phone Oak. 9114.

FOR SALE—A phaeton and a buggy. 845 Jackson st.

GOOD single delivery wagon for sale, cheap. 2126 Hopkins st.

GOOD family horse, harness, trap; trap cost $175; reas. 4309 Linden, cor 43d.

SOUND delivery horse, 1000 lbs.; Studebaker panel-top wagon and harness; very reas. 1925 48th ave.; Merritt 441.

JUNK

HIGHEST price paid for rags, household goods, etc.; orders promptly attended. 428 6th st.; phone Oakland 1731.

Column

Column 8

FLATS TO LET
UNFURNISHED—Continued)

LOWER flat, mod.; 5 rooms; fine locality; close to 8th ave. car; nice yard, flowers; low rent. 2329 10th ave.

MODERN 5-room sunny flat; Apgar, near Grove; few min. from Key Route station. Phone Merritt 4271.

NEW corner flat, 6 rooms and sleeping porch; modern, 2 blocks from Piedmont Key Route Sta. 199 Ridgeway; phone Pied. 1616.

NEW, sunny, upper flat 6 rooms; cement basement; adults; E. 19th, bet. 5th and 6th aves. Phone Merritt 750.

NEW 3-rm. apt. flats, upper and lower; modern in every way; buffet, cabinet and writing desks built in. 991 28th st.

SUNNY 4-room flat; 5 min. to Key Route, walking distance S. P. and business center. Merritt 3205.

SUNNY flat 4 rooms, bath laundry, large yard; water free; $13. 1726 8th ave.

12 ROOMS and bath; modern flat, gas and electricity; sunny; close in; newly painted and papered, will make a good rooming house; rent $35. F. F. Porter, Agent, 1220 Broadway.

$18—UPPER FLAT 5 rooms, modern, sunny, newly painted; water included; 15 minutes' walk from city hall. Get key at 1617 Telegraph ave.

$10—MODERN 3-rm. flat; sunny; Grove

$15; LOWER FLAT 4 rooms, bath; Franklin, near 21st. 231 Bacon Bldg.

2602 12TH AVE.—4-room modern flat, sunny sleeping porch; $16. Oakland 8569.

HOUSES—FLATS WANTED

HERE is what we want: A good 6 or 7-room house east of Grove, in Oakland or Berkeley, near S. F. trains; must have room for drive, and yard in rear large enough to stable two Shetland ponies; will pay $35 and keep, or

ALAMEDA COUNTY REALTY CO., 519 Syndicate Bldg., 1440 Broadway.

WE have a party who wishes at once a furnished modern lower flat close to K. R.; 4 or 5 rooms; not over $30. Also want a 5-r. mod. bungalow in Claremont section; furnished; will pay up to $40 per month.
ALAMEDA COUNTY REALTY CO., Oak. 2061 519 Syndicate Bldg.

YOUNG couple want 5-room modern, unfurnished bungalow, desirable location, rent about $25; would lease for 2 years; close in preferred. Box 2566, Tribune.

ROOMS TO LET
FURNISHED

A Week's Rent Free
25c-$1 day. Hotel St. George, 371 13th st.

AA—SUNNY outside newly furn. rooms. 611 Williams, cor San Pablo, near 19th.

AA—MODERN, sunny rooms; hot water; special rates to gentlemen. 584 10th st.

A SMALL flat, 3 nice sunny, pleasant rms., excellent location; $10. 2941 Myrtle

CLEAN nice furn. rooms, $1.50-$2. 485 39th st., nr. Telegraph.

CHEERFUL sunny rms., private home, mod.; reas. 455 26th st., off Teleg.

FURN. or unfurn. single or housekpg. nr. K. R. 4204 Piedmont ave.

HOUSEKEEPING and single rooms, running water; gas and electricity; $2 per week up. 535 20th st., near Telegraph.

LOVELY room; sundeck, with breakfast, in beautiful new home in Fourth Ave. Terrace. Phone Merritt 1983.

NICE sunny housekeeping and furnished rooms at 616 14th st. The Bronx.

ONE or two rooms en suite, furnished for housekeeping; only 4 minutes' walk from City Hall; rent from $12 to $16 per mo. 614 15th st.

Stop! Stop! Stop Here!
Hotel Royal
2115 and San Pablo, Oakland. Just open; absolutely fireproof. Rooms 75c a day and $2.50 a week up; with private bath, $1.50 a day and $4.50 a week up; also a special rooming price. Inspection invited. Phone [illegible] Kaweah prop.

SUITE of rooms, sunny, clean, bath Phone Oak. 4455; 22d st. Key Route.

THE AETNA
830 Broadway
Nicest rooms in Oakland, all new, modern. Rent free for one week. Call and inspect. Phone Oakland 2221.

THREE nice front rooms, well furnished, each suitable for man and wife or two ladies. 818 Grove.

TWO sunny rooms, single or housekpg.; in private home; near all cars. S. P. and K. R. 1819 Castro. Lakeside 1114.

THREE min. walk from City Hall, nice rooms, very reasonable. 633 11th st.

2 NEWLY furnished sunny rooms in private family, one block to S. F. car line. 8 minutes' walk to City Hall; price $7 and $8 month. 1816 Brush st.

$5—FOR a man, 1-room cottage furnished, complete for cooking. 214 11th st., 4 blocks east of Broadway.

ROOMS TO LET
UNFURNISHED

TWO large, sunny rooms with small kitchen; close in; cheap. 727 18th st.

ROOMS AND BOARD

AA—ROOM and board for 2 or 3 respectable young business men at reasonable rates at 5951 Genoa st., bet. 56th and 59th sts., near Grove st.; Key Route trains stop within half a block.

A COUPLE owning their home in Fourth Ave. Heights have a suite of heated rooms with board (2 meals) for couple; sleeping porch; bath attached; car at door; terms $75 mo. Phone Merritt 2159.

AN ideal place; large sunny rooms facing the lake; steam heat, electric lights and first-class board. 1569 Jackson st.; phone Oakland 2231.

A LARGE, sunny room with board; private bath; also sleeping porch; home cooking. 1906 Webster.

A SUNNY front rm., board run'g. water, piano; $5.50 wk. 456 44th; Pied. 2182.

BOARD and room $23; young man or lady preferred. Phone Merritt 4111

BEAUTIFUL rooms, with or without board; every conv.; reas. 825 12th st.

ELEGANTLY furn. rms. or suites; private baths, phone, garage; lake view; home cooking; exclusive; refs. 132 Lake st., bet. Madison and Oak; phone Oak. 2492.

FURN. room, bath adjoins; steam heat; excellent table; billiard room; nr. Key Route; refs. 2850 Teleg. ave.; Oak 6072.

FURNISHED rooms with table board. 542 Jones st.

FIRST-CLASS room and board; private home 656 8th st.

FRONT room, newly furn., with or without board. 589 15th st.

MODERN Linda Vista room, with or without board for one or two gentlemen near Key Route; references required. Phone Pied. 1577.

LARGE front room, board for 2 young men; refs. 587 27th st.; Oakland 2331.

NICELY furn. front room, private family; will board and room 2 men, $25 per mo. each. 915 Magnolia st.

NICELY furnished rooms and board at 490 17th st.; $5 week; also hkpg. rooms.

PLEASANT rooms; running water; first-class home board. 2870 Telegraph ave.

ROOMS, with or without board. 1551 Webster st.; phone Oakland 6653.

SUNNY room with excellent board for 2 gentlemen, $35 each; 12 minutes' walk

MONEY room, nicely furn.; good home cooking. 1101 Jackson st.

TWO large rooms with board. 539 23d st., Oakland; phone Oakland 6406.

ROOMS AND BOARD
WANTED

YOUNG gentleman, employed, wishes room and board in priv. family, nr. 28th st.; milk exchanged. Box 2587, Tribune.

Column 9

CHILDREN BOARDED

FIRST-CLASS board and care for 1 or 2 children by widow lady. 830 E. 18th st.

LARGE sunny porch, nurse's care. 1707 13th ave.; phone Merritt 4173.

WILDWOOD—Ideal priv. home for little folks; nurse. 23 Fairview ave., Piedmont, end Grand ave. line; Pied. 5082.

WOULD like children to board; lovely home, large playground; small children pref. 2924 San Pablo; Lakeside 1759.

INVALIDS' HOME

AN ideal home for convalescents or invalids; prices right. Merritt 306

COMPETENT nurse will board and care for invalid child or adult, elderly person or infant. Phone Berkeley 96*

IDEAL home for invalids, convalescents, aged person or child; Amer. priv. family; reas. 3566 Dimond ave., U. Fruitvale.

OPEN to receive maternity cases, invalids, convalescents; reas. Pied. 7928

HOUSEKEEPING ROOMS

A—SUNNY, front, connect. outside rms., furn.-unfurn.; running water, gas range, bath, phone, yard, laundry; $8-$15 mo. 916 7th, cor. Mkt.; 1306 Brush, cor. 13th.

A MODERN 2-room front suite; sun all day; Key Route walking distance; must

AA—2 NICE sunny rms. for hskpg.; private home; nr. K. R. and cars; very reas.; gas and elect. lights included. 575 59th st. Pied. 1592.

ARTISTICALLY furn. single hkpg. rooms, $3, $3.50 week; right in town; also suites. Virginia Apts., 1756 Franklin st.

AA—NEWLY furn. sunny rooms, light hkpg. if desired; reas.; nr. trains and cars. 1805 Harrison st.; Lakeside 1104.

A SUNNY furnished housekeeping suite suitable for 1 or 2, cheap. Inq. 3400 Webster st., 12th st. Oakland 4041.

A SUNNY front room and kitchenette nicely furn., $3 per week. 817 Jefferson.

AA—TWO sunny housekeeping rooms; bath; gas; electric. 529 11th; rent reas.

A1 SUNNY 2 and 3 rms.; phone, bath, nr. S. P. $13, $15, $18, $19 Filbert.

BEST rooms for money; everything complete; $3 up. 1066 W. 12th st.

CLEAN, sunny apts., 2 rooms, $2.50; 3 rooms, $4.50. 293 9th st.

CLEAN, sunny 3 rooms; range, sink, laundry; $14; car line. 2136 8th ave.

FURN. 3-rm. apts.; also hkpg. rooms. 475 Orchard, near 30th and Telegraph

FINELY furn. suite; sunny; mod.; fine house; central. 567 11th st.

FRONT parlor suite, also single rooms; bath; phone. 620 18th st. nr. San Pablo.

FUR. 2-rm. suites and single rms.; bath, gas, run. water; $7 to $14. 1086 W. 14th.

I HAVE 2 and 3-rm. apts., every convenience. 118 12th st.; phone Oakland 2305

LARGE sunny single rms. or 2 connect. rms.; mod., nr. trains and cars; in town; reas. 12th-Alice. Lakeside 922.

LARGE, sunny furn. hkpg. room; bath, gas. 419 Moss, near Teleg.; Pied. 1899.

LARGE rm. with kitchenette, gas bath; running water; laundry; reas. 1054 19th.

NICELY furnished 2-room housekeeping apts., $18, including lights, gas and phone. 560 33d st.; phone Piedmont 316.

NICELY furnished sunny front 3-room apt.; sink, gas range, bath, $18. Lakeside 2768. 931 Market st., near 10th.

NICELY furnished sunny front housekeeping suites, phone; also 2-room cottage; reasonable. 732 14th st., nr. Castro.

NICELY furnished front room with kitchenette; close in. 1511 Jackson.

PLEASANT front apt. gas elec. water; $18. 2413 San Pablo.

STEAM heated, large, well furn., sunny rooms; single or en suite; kitchenette, $3 to $5 week; close to K. Route and S. P. trains. The Elmore 10th and Oak.

SUNNY mod. 2-4 rooms; 3 min. S. F. trains. 5 min. Bdwy. 178 9th st.

SUITE of 3 rooms in rear, light and airy; adults. 584 10th st.

SINGLE rooms, running water; elec.; $2 up. [illegible] 810 Jones

SINGLE hkpg. rms.; neat, complete; run. water; $2.50 wk. 1741 Bdwy., nr. P. O.

THREE and 6-room furn. hpkg. rooms, private entrance; very neat and sunny; near O., A. & E. Ry., Key Route and Bdwy. station. 374 Moss ave.

TWO rooms and bath, newly furnished; half block S. P. 618 Oak st.

TWO, 3 or 4 rooms and bath; garden. Apply 524 27th st.

THREE hskpg rms., bath. 724 E. 21st st., bet. 7th and 8th ave. E. Oakland.

3 COMPLETELY furn. rooms, bath and laundry, coal and gas stove; convenient to cars. 2715 Adeline; Lakeside 2709.

1414 ALICE ST., near Hotel Oakland—Newly furn. rooms from $8 to $20 mo., heat, kitchen. Phone Lakeside 2968.

$15.00—THREE furnished rooms for housekeeping; adults. 1704 11th ave.; Merritt 2501.

2 OR 3 nicely fur. rms., bath, gas, phone, elect., nr. locals. 272 Madison.

3 NEAT sunny rooms, new furn., near K. R. Inq.: $16 627 22d st.

690 18TH ST—Changed hands; nice housekeeping rooms, $2.50 to $3.55.

4 PLEASANT rooms, bath, near Grant school, separate entrance. Oakland 2702.

2 ROOMS, private bath, near car line. 3428 Elm st., nr. 34th and Tel.

$10 MONTH UP, clean, sunny, well-furn. hkpg. rooms. 1116 Jefferson, near 12th.

BERKELEY APARTMENTS

Euclid Apartments
Facing North Gate, University grounds 2 and 3 rooms with sleeping porches and gardens; references; $25 to $75

APARTMENTS TO LET

A NEW EPOCH IN HOME LIFE.
Ideal Apartments
All advantages of private residence; luxurious modern apartments; quiet, comfortable, flowers, private garden, sunshine fresh air and plenty of it, magnificent view, overlooking lake, parks and mountains; three minutes to San Francisco trains and car lines; walking distance to heart of city; furnished or unfurnished, 307 21st street, Oakland; phone Lakeside 2783

A—The Carmel Aparts.
25th and Telegraph, fireproof brick and steel, new throughout, elevator, steam heat, hot water, phones, wall beds, janitor service, 2-3 rooms, furn., or unfurn.; moderate rates. Phone Manager, Lakeside 1565.

A—Maryland Apartments
Most reasonable of modern apt. houses. 2-room apts., $25 up. 3-room apts., $30 up; all elegantly furnished, steam heat, hot water free, hones. Cor 33d-Teleg. av.

AA—Vue Du Lac
34 ave. and E. 18th st., Merritt 1763. Cheapest apts. in Oakland; 1, 3 and 4 rooms, strictly modern; 2 blocks to Key Route; cars pass door

"Arco Apartments"
1438 Madison st., Oakland—2 and 3 room apts., completely furn.; centrally located; steam heat, hot, cold water, phone, elevator, janitor serv.; first-class; reas. prices.

Alma and Roy Apts.
2-3-4 rms., fur., unfur.; E 14th, at 23d ave.

A. Mariposa
2 and 3-room furn. apts. 123 Lake st.

A NICELY furn. 3-room downstairs apt.; separate entrance; also others; $10 to $16 inc. gas and bath. 1941 7th ave.

AA—THREE nicely furn. front rooms; heat, phone. 800 14th st.

A—VESTA.; batchelor apt.; 3 fur. rms., 2 wall beds, bath; $30. Phone Oak. 6355.

APTS.—Sunday front 2-3 r.m. apts., $16-$20; elec., phone, bath, incl. 2557 Grove.

Column 10

APARTMENTS TO LET
(Continued)

APT. of 3 large rooms, wall beds, $22.50; walking dist. 415 E. 16th st., at 4th ave.

APARTMENT unfurnished, four rooms, bath, heat and phone. 800 14th st.

BRAND new modern apartment house opens its doors April 1; near Lake Merritt and close to Hotel Oakland; 2 and 3-room apts.; $30 and $40; select your apartment now. See Mr. Smith, 1544 Broadway.

Bermuda Apartments
1519 Alice.
Three sunny, unfurnished rooms and sleeping porch, best in Oakland

BROOKLYN Arts—2 apts. of 2 large rms each, 1 apt. very sunny; all conveniences; also 1 large sunny rm with conveniences; rent cheap. Cor E. 12th st. and 19th ave.

BROOKDALE APT.—Phone Oak. 6114. Mod. steam heated 23 r. 3036 Brook st.

CASTRO APTS., 1411 Castro—Just opened; steam heat, central on Key Route

CALDWELL COURT, Harrison at 21st—2-3 r. fur. apt. $22 up; heat, hot water.

Casa Rosa Apartments
Rates $28.50 up; furnished complete; 40-gal. chemical fire engine installed; 4 exits. 1213 Market st., off 15th; phone Oak. 4164.

CASA DILLA APTS., 2 rooms; sunny; bath, phone, janitor, steam heat. 704

CLAREMONT dist.; 3-room apt for rent, newly furnished. Phone Pied. 4827.

UNGRAPLED 2 and 3-rm. apts., dressing room; built-in dresser, gas range, linoleum, hardwood floors, wall bed, heat, hot water, social hall, piano. Nottingham Apts. 466 41st st.

EL NIDO APTS.
MADISON AND LAKE STS.
PHONE LAKESIDE 176 or 157
THE IDEAL SUMMER APARTMENTS.
[illegible] porches; court garden and everything that is expected in high-grade apartments. Best value outside.

EL CENTRO—EVERY MODERN CONVENIENCE; 2, 3 4-ROOM APTS. 23D AND SAN PABLO, OAKLAND 2614.

FURNISHED apartment, 2 rooms, large living room and dining room, kitchenette and bath; separate entrance, private family, sunny, phone, close to Key Route and Southern Pacific; references; no children; price $17.50. Apply 1026 Tenth st., Oakland.

Fredrick Apts. One 4-room, unfurn., $35 carpeted; 2 and 3 furn. at this elegant apt.; sun, heat, all comforts. 41st, near Telegraph av. K. R. sta.; Piedmont 2502.

FAIRMONT, 201 Ordway st.—Elegantly furn. and unfurn. 3-4-room apts.; 5 min. walk 2d and Bway.; mod.; reasonable.

FIRST-CLASS unfurn. 3 rooms and sleeping porch; reas. Pantheon, 202 E. 12th

IF you appreciate space, sunshine or handsome 2-3-room apts. with service, steam, phone, for $25-$35, phone Merritt 4195; "it's there"; Primrose Apts.

Jackson Apts. Just opened. 2, 3, 4 rooms; modern conveniences, unfurnished, 807 Jackson

Lakeside Apts. Large, handsomely furn. 1, 2 and 3 rm apts., sleeping porches, modern, among beautiful homes. 150 Lake st.; Lake 1168.

Lewellyn Apts 1006 Jefferson, cor. 10th st.—2 and 3-room apts., steam heat, modern.

Muri-Ell Apartments
145 Grand Ave.
FURN. ROOMS; PRIVATE PHONES, STEAM HEAT; GRAND AVE. CARS STOP AT DOORS; 1½ BLOCKS FROM KEY ROUTE; [illegible] PARK; 2 AND 3 ROOMS, $25 AND UP.

Madison Park 9th and Oak sts., phone Oak. 2160. Oakland's established home of comfort. Hotel service; close to S. P. and Key Route; walking distance business center.

Marboyd Recently completed, 2 and 3 room furnished and unfurnished apartments. 936 12th st.

Mer'in Apts. 1, 2, 3 rooms, all newly furnished. 2251 San Pablo ave.

MIGNON, 3618 Telegraph—2-room furn. apts.; hot water; priv. phones; $22.50 up.

Nottingham Apartments
Desirable 2 and 3-room apartments; dressing-room; built-in dresser; gas range, linoleum, hardwood floors, wall bed, heat, hot water; social hall; piano. 466 41st st.

Newsom Furnished apartments, nr. S. P. and Key Route; corner 24th and Valdez sts., 2 blocks east of Broadway. Phone Oakland [illegible]

NORTHGATE 2418 Van Ness ave., S. F.—3 rms. middle and rear; bath and store rm.; all conveniences; near exposition grounds, part $18.

NICELY furnished sunny apt.; 2 large rooms; strictly modern. $18. 931 Market st.

NEW 2-room, mod. apt., newly furnished; wall-bed; reas. 1304 Linden; Oak. 7949.

Recently Opened. **Oak-Lodge** 1497 Oak st. Ph. Oak. 1991. Luxuriously furnished apts., 2-3 rooms, with sleeping porches; conveniences, taste, location; lake view; inspection invited.

Oak Park Apartments
8TH AND OAK STS.
Mod., completely furn. for hkpg.; $20 up.

Palm Inn Apartments
Modern, sunny 1, 2, 3 rooms, all home comforts; $15, $20, $25. 542 25th; Oak. 217

Park View 8TH AND MADISON, PHONE OAK. 8089. Modern 2-rm. furn. apts., $25 and up.

Peralta Apts. 4, 5, 6-room apts.; largest rooms of any house in Oakland. 13th at Jackson st.

RAYMOND APARTMENTS.
Six-story, fireproof, sound-proof building, just completed, 2, 3 and 4 rooms and single rooms, with bath; every modern convenience, elegantly furnished; spacious lobby and billiard room; 2 blocks from Key Route and S. P. 1461 Alice st.; phone Lakeside 2975.

RONADO COURT, in exclusive Piedmont; 4-room cottage apt., also 2-room apt.; strictly modern. Inquire 201 Ramona ave.; phone Pied. 639.

Stratford Elegantly furnished 2 and 3-room apts. All modern conveniences; near K. R. S. P. trains. 25th and Telegraph ave.

St. Nicolai Apartments
New, modern 3-room apts.; elevator, steam heat, $25 up. 1505 Clay st.

ST. REGIS, 2125 Grove st.—2 and 3-room furnished apts.; steam heat, hot water, priv. baths; free phone, $16 to $30.

SUNNY furn. and unfurn. apts. 1805 Telegraph, cor. 19th.

Venetia on shore Lake Merritt, 116 [illegible] st., cor. Lakeside 2074. 2-3 rms., sleeping porches; new and completely furn.; strictly modern, hot water. 2241 Valley; 721 16th, 571 16th.

HOTELS

METROPOLE HOTEL, 13th and Jefferson—Steam heat, hot and cold water, sunny rooms, bath; American plan, $40 mo. up; European plan $15 mo. up

STORES AND OFFICES

DESK ROOM, Oak. Bank Savings bldg.; every convenience. Box 433, Tribune.

FOR RENT—$12.50, store with 2 living rooms, modern, next to new school, good market; suitable for any small business. Inquire 827 Delaware, Berkeley.

STORES AND OFFICES
WANTED

WANTED—Space with desk and use of phone. Box 2410, Tribune.

The Classified Advertisements are indexed. Turn to column one.

Column 11

FOR SALE
MISCELLANEOUS

ASSORTMENT nearly new lumber, 2nd-hand pipe, plumbing goods. Reliable Wreck. Co., Adeline-53d; Pied. 1851, Oak 7952.

A BARGAIN—Brownell steam engine, 25-H. P.; no doubt will develop 35-H. P. Call at West Coast Soap Co., 26th and Poplar sts., Oakland.

COPYING press roller system, $20; 1 old-style, $3. 155 13th st.; Oakland 1181.

EIGHT h. p. launch for sale or trade. Box 500 Tribune

FOR SALE—Complete illustrating course International Correspondence Schools; good bargain. Call up Berkeley 808.

FINE old violin, $20; Edison home battery, $4. 3739 High st., Fruitvale.

FINE black and white puppy, $2.50. 1305 Campbell, W. Oakland.

FOR typewriter bargains see Oakland Typewriter Exchange, 1435 Broadway.

Linemen's Gloves
Special price; absolutely guaranteed. Oakland Harness Co., 1915 San Pablo ave.

NEW gas ranges, gas plates, gas and electric appliances, plumbing supplies, hot water heaters. Phone Pied. 5556

W[illegible] tent seating 300 and Edison picture machine (used 6 mos.) for $100; will trade. Box 2568 Tribune.

[illegible] positively [illegible] and cured by Pratt's Roup Remedy (tablets or powder). Sold on money-back guarantee by first class dealers everywhere. John H. Seohn Co., distributors San Francisco, Cal.

SAMPLE shoes for ladies and men, $2.50 to $6 values at $2.50 per pair; boys' shoes $2 and $2.50. National Sample Shoe Shop, top floor, 1st National Bank Bldg., 14th and Broadway.

UP-TO-DATE dining table, 6 chairs, [illegible] oak Davenport, ball seat and rack. Call 1418 Prince st., Berkeley.

WILL sell my $50 gas range cheap. Phone Oakland 5787.

2 20-inch deep well pumps; Myers-Bulldozer.
1 6-H. P. Peerless gas engine; stationary
1 15H. P. Atlas marine engine.
PARKE MACHINE WORKS,
132 Franklin st.

15,000-GALLON tank, 300-foot iron fence, hard Oregon alder 1 cck wood, $10 cord, delivered; all kinds of building material. Bay Wrecking Co.; phone Lakeside 252.

Parcels Post
FOR SALE—Direct from the grower, in 5 or 10 gal. keg, fine large ripe pickle olives, Mission variety; $6c a gallon. W. H. Carter, "Olivewood," Modesto, Cal.

SIX-ROOM house, large barn for garage, [illegible] raising; extra sale, 10-H. P. gas engine, well pump. Owner 2719 Magnolia st.

FOR EXCHANGE
MISCELLANEOUS

LOTS in Newark, 50x175 in each; for paper piano or good auto. 1219 40th avenue.

WANTED—Typewriter in exchange or part payment on Columbia Grafonola. Box 2566, Tribune.

WANTED
MISCELLANEOUS

ALL KINDS OF
BOOKS BOUGHT.
OAKLAND BOOK CO.,
1722 San Pablo ave. Phone Oak. 3003.

BEST prices for men's suits. J. Muller 126 8th, phone Oakland 6457.

CLOTHING BOUGHT WE CALL. A. W. Chase, 493 8th st.; Oak. 2816.

DIAMONDS WANTED, any size, we will pay spot cash; no delay or publicity in our transactions; we have private offices. California Loan Office, California's largest pawnbrokers, 835 Broadway, S. W. corner 9th st., Oakland.

DIAMONDS, GOLD, PEARLS HIGHEST CASH VALUE PAID. SCHYMAN, 133 GEARY ST., R. 524, S. F.

DIAMONDS and old gold bought. Room 811, 704 Market st.; H. Stellbring.

FURNITURE wanted, we give you more for your furniture and household goods than you can get elsewhere. J. A. Munro & Co., 1007 Clay st.; Oak. 4671; 911 Phelan Bldg., S. F.; Douglas 641.

GOAT'S MILK wanted, 1 quart a day. P. O. Box 654, Oakland.

KIST will pay you more for your second-hand furniture than anybody. 432 10th st.; phone Oakland 3787.

The Classified Advertisements are indexed. Turn to column one.

WANTED—Portable or tent-house, good condition, 10x24 feet. Piedmont 2402.

WANT to rent or care for good piano; give bonds for value. 193 11th st.

EDUCATIONAL

AAA—EFFICIENCY high school; prepare for college in your leisure hours or in two years. Stiles Hall, Campus, Berkeley

ACCURATE shorthand, typewriting; pri. classes, refined surround., simple meth., speed dict'n., certified instr'n.; est 13 y. Ilsen Shorth'd Inst., 529 12th, nr. Wash.

COACHING—High School subjects, civil service, Latin, English, German, history and literature. Berkeley 983.

MARION WARDE Dramatic Studio—Voice building, oratory, stage dancing, acting; vaudeville acts written, rehearsed; positions secured. 1112 Market, r. 120, S. F.

POLYTECHNIC BUSINESS COLLEGE, 306 12th st., Oakland.
Highest standards in business, shorthand and typewriting subjects. Morse and wireless telegraphy. English branches, etc. Every graduate of full course employed. Day and night session. Catalogue free. THE ETHEL COTTON STUDIO of expression now affiliated with college.

PRIVATE lessons, coaching; all English branches; students, adults; foreigners. 542 Jones; phone Oakland 7975

PRIVATE school, grade work; no kinks, no failures; every one learns; coaching. 886 24th st., Oakland

MUSICAL

VOICE CULTURE and piano. Mrs. F. Lercher, violin studio. Max Lercher, instructor. 518 44th st.; Piedmont 145.

DANCING

ALL latest ballroom, stage dances. Stella Macdonald, So. Berkeley Hall. Thurs. 3.30 p. m.; Fri. eve., 8 p. m.; Starr King Hall Sats., 2:30 p. m. Merritt 4767.

LOUISE HAMILTON'S private dancing school, all latest ballroom dances; children's mat. Sat. 418 Newton; Mer. 5630.

MISS NELLIE QUILL, profess. dancing teacher, latest tangos, ballroom dancing. 3914 Central ave., Ala. Ala 967.

MacDONALD School, estab. '98, children Blake Hall, 520 12th st. Sat. 3 p. m.

PIANIST will accpet dance party engagements. Lakeside 1869

MUSICAL INSTRUMENTS

A FINE tone upright piano, only $45; also stool. 1911 San Pablo ave.

GOOD Kimball organ, $15. 647 55th st.

$35—J. W. YORK, E-flat silver plated alto horn, case (cost $58). 1304 64th st.

PIANOS RENOVATED

PIANOS renovated, restrung, new actions put in, cases remodeled, toning, repairing, regulating. J. F. Veaco, 1820 Walnut st., Berkeley; phone Berkeley 2631.

OLD GOLD AND DIAMONDS
WANTED

M. J. SCHOENFELD BUYS DIAMONDS, 1203 BROADWAY.

Column 12

REAL ESTATE

Choice Building Site
$32 a Foot
on a 100-foot boulevard; 15 minutes to 14th and Broadway; lot is a bargain at $45 a foot; owner will sacrifice equity for $650 cash; 100% profit on money invested should be made on this extraordinary bargain in 90 days.
See us at once. 30 minutes of your time and $650 will secure this snap. In the heart of building activity. Build on this lot and make $1500.
McHENRY & KAISER,
1418 Broadway, Central Bank Bldg., Oak.

FAILURE!
Save yourself from FAILURE by buying a home now and having something in your old age.
I have a new modern bungalow near the lake; built-in cabinets, hardwood floors and, in fact, everything. It's in a $4500 neighborhood, but I took it on a trade and will sacrifice for $3750.
How would a "real bungalow" on a lot to suit you, with a small amount down and a small payment a month, please you?
See HERMAN S. PETERSON, 4622 E. 14th st.; phone Elmhurst 115.

SEE Building and Repair Directory at end of Real Estate columns.

WILL sacrifice elegant home 1 blk. lake; lot 100x170; 23 rms.; 9 yrs. old; good cond.; finished in Hawaiian hardwood; fine grounds; price $50,000; mtg. $20,000. A. C. Truman, Oak. 4027; Box 409, Trib.

ALAMEDA REAL ESTATE

[illegible] will give deed on payment of $250 cash, balance $22.50 per month, including interest at 6%. [illegible] Schiller; take S. P. train, Lincoln loop car, get off at Grand station. Apply daily on premises bet. 1 and 3 or at 1815 Buena Vista ave., cor. Schiller st.

BERKELEY REAL ESTATE

ATTRACTIVE new 5-rm. bungalow; large lot; nr. Key Route cars and city park; price $2750; $200 cash, $25 monthly. Phone Builder, Berkeley 4452.

LOT 50x132 Northbrae, lot 44x120½, blk. Teleg.; make offer. Berkeley 7226.

ELMHURST REAL ESTATE

$1500—4-room modern cottage, hard finish; good location; one block to E. 14th st.; lot 30x126. $300 CASH, $10 PER MO. AND INTEREST. REAL BARGAIN.
$2500—A brand new strictly modern cottage of 5 rooms; lot 40x150; street work, sidewalks, sewers all complete, corner, one block from E. 14th st.; half cash. BARGAIN No. 2.
J. E. HOOD,
9523 E. 14th st., Oakland.
Phone Elmhurst 57.

HAYWARD REAL ESTATE

Castro Valley Gardens
Tract now open for inspection, fine, level garden soil; only 1 mile from Hayward; electrically lighted boulevard in front and Lincoln highway on the side; subdivisions of from one acre up; terms with low rates of interest. See this tract before deciding on a location.
Wilbert & Beam, Owners
Opera House Bldg., 583 Castro St., Hayward, Cal.

SONOMA CO. REAL ESTATE

AA—12 a. bearing walnuts; bldgs.; $5500.
7 a. bearing prunes; bldgs.; $3500
10 a. bearing prunes; bldgs.; $5800.
All income and near town.
SANTA ROSA FIDELITY REALTY CO., INC.,
752 Pacific Bldg., San Francisco.
626 4th st., Santa Rosa, Cal.

SANTA ROSA RANCH—9 acres, beautiful bungalow, bath, fireplace, sleeping porch, electric lights, etc.; gas engine, tank, garage, barn, running stream, all in fruit; $3000 cash, balance terms.

10 acres—8 acres in bearing prunes, 2 miles out on state highway, 6-room house, windmill, tank, horse, buggy and some furniture; $6500 if sold this week, terms.
G. L. REED
722 Forth St., Santa Rosa, Cal.

SANTA ROSA VALLEY—11 acres, 2½ miles out, 7 acres orchard, fine income place; bungalow 30x40; 3 rooms and bath, 2 room cottage, separate room electric light, phone, windmill, tank, fruit house, garage, hen houses; buildings artistic; fine oaks; prettiest home in the valley; price $5000; terms; big list all kinds properties; no exchanges.
LLOYD & PYLE,
317 Fourth st., Santa Rosa.

TEN ACRES; on electric line and county road, 2 miles from Sebastopol; new bungalow; chicken houses; 200 fruit trees; price $3800, easy terms. Address Mrs. K. A. Cole, Sebastopol.

10 acres; half prunes; bearing; $2500.
4 acres; apples, chickens, bldgs.; $3700
7 acres; chickens, orchard, bldgs.; $3000.
All income and near town.
SANTA ROSA FIDELITY REALTY CO., INC.,
752 Pacific Bldg., San Francisco.
626 4th st., Santa Rosa, Cal.

20-ACRE fruit ranch; good buildings; income over $2000, terms. Sonoma County Land Co., 223 4th st., Santa Rosa.

COUNTRY REAL ESTATE

LODI DISTRICT BARGAIN.
I offer for quick sale my choice 20-acre place lying southeast of Lodi near Tokay colony; rich loam soil; close to fine orchards and vineyards; near state highroad; unexcelled location. I must sell; will accept $3000 and give terms, or might take house or lot or equity in same as part payment. No money down required to buy my place. Apply to owner, room 138, Lick bldg., 35 Montgomery st., S. F.

FOR SALE—40 acres sandy loam 12 miles northeast of Lodi, 3 miles to Railway, paid in $2500 bal. $2500; take $1500 for my equity. Owner, E. D. Brown, 1519 Addison st., Berkeley, Cal.

FOR RENT—7-acre ranch; mod. house; will sell 5 acres grain, chickens, rabbits, etc. H. Frick, 4316 Gordon st.; Mills College car to Brookdale av.; Mer. 2194.

HAVE you read the ads. in "Property to Exchange?"

IN Contra Costa Co., 4.15 acres of rich, sandy loam, on corner, southern exposure; only 6 blocks to cars, 20 miles to Oakland; most in best income-bearing Tokay grapes; 5 large shade oaks; an ideal spot to start farming; splendid for chickens and fruit; yours for $1560; pay down $312, bal. in 3 years; I will take you there in auto; don't miss it. C. Park, 2055 University ave., Berkeley; evening phone, Piedmont 3180.

I HAV.: as fine a piece of land as there is in Contra Costa county, consisting of 10 acres right at the town of Lafayette, that I will sell on terms of 10% down and 1% a month; will sell from 2 acres up to whole piece. Box 497, Tribune.

NAPA VALLEY
If there are any homeseekers abroad in the land, let them come to Napa. I have for sale some of the best properties in the valley at right prices.
Wm. Hunter
82 FIRST ST., NAPA.

OUR 10-acre tracts, within 11 miles of [illegible] road, will interest you; school and railway depot close by; money advanced for improvements; price $150 to $200 per acre; terms, 10% down, balance in 10 years. Write for further particulars. H. A. McCLELLAND, 620 J st., Sacramento.

$500—10 ACRES Clatsop co., Ore.; nothing down, $10 mo., 6%; 1 m. from R. R. station, town and Columb. river, best soil, ideal for chickens, dairy. A. C. Dunlap, 3237 Ellis, So. Berk., aft. 6 p.m.

Column 13

COUNTRY REAL ESTATE
(Continued)

PAY ME $145 and move on to this two acres of rich loam soil, near Watsonville, only 2½ miles from town and S. P. depot; 2 living springs, some few oaks; mostly under plow now; price $75 per acre. Owner, W. Locke-Padden, 35 Montgomery st., S. F., room 138.

Read These Bargains
$3500—10 acres improved, 1 hour from Oakland, at beautiful Vine Hill, C. C. Co., near Martinez and electric cars, etc., nearly all in variety fruits; bungalow, barn, implements, etc. This is a snap.
$1600—5 acres improved and easy terms; $250 cash and $12.50 month; large barn and brooder house, water, etc.
$400—2½ acres good level land; $50 cash and $5 month.
Also 10 or 20 acres at $150 per acre; $50 less than adjoining property.
H. E. ALDEN,
Room 27, at 1007 Broadway, Oakland.

Real Money-Making Lands
Apricots in Pajaro Valley pay net $200 an acre when 6 years old; no failures. 500 acres ideal cot land in tracts of 20 to 50 acres at $75 an acre, easy terms. Buy now and double your money in six months, or plant to cots and live on easy street. Send for maps and full particulars.
FARM AND FOREST REALTY CO.,
WATSONVILLE, CAL.

STOP ..... AND ..... THINK
Did you "EVER" hear of rich deep sandy loam soil near Watsonville for sale in 10, 15 and 20-acre tracts at the unheard-of low price of $57.50 to $97.50 per acre, with 5 years to pay for it? Former owners were asking $150 to $250. I got it under foreclosure sale, but want to sell it in a hurry. I have sold nearly $150,000 worth in the last few months and no wonder, as I am selling it for less than half of what it is worth. It is selling like hot cakes. Get busy quickly if you want the BIGGEST LAND BARGAIN EVER OFFERED. Sample of soil also full particulars sent on request. Owner, W. LOCKE-PADDON, 35 Montgomery st., S. F., room 138.

STATE, Indian and government land—For a free BOOKLET write Cal. State Land Information Bureau, Sacramento.

THE BEST of apple and apricot orchards located in the Pajaro valley, Santa Cruz county, for sale at prices which will pay 10 per cent on the investment and even better; ranging in price from $3000 up; also the best unimproved apricot lands, from $75 up; close in to the city of Watsonville, Santa Cruz county, Cal.
HORGAN & EATON,
Watsonville.

WANT to rent small chicken ranch near Oakland. P. O. Box

Column 15

ROOMING HOUSES FOR SALE—(Continued)

NEAT, clean little rooming house, suitable for lady; exceptionally well furnished; will clear $30 a month; cheapest buy in Oak. Phone Lakeside 3896.

ROOMING HOUSES TO LET

22 ROOMS, all sunny, mostly furnished; rent cheap to good tenant; also high-grade electric piano at sacrifice. Enquire on premises, 416 6th st., Oakland.

ROOMING AND APARTMENT HOUSES WANTED

THREE-ROOM apt., furnished or unfurnished. Box 490, Tribune.

Building and Repairs

ARCHITECTS

ARCHITECTURAL, steel and gen. plans made at 1% of cost. H. E. Godfrey, 5620 Manila st., Oakland.

DAY AND CONTRACT WORK

AAA—LET ME estimate your bungalow attic for rooms; I have a novel plan at very reasonable price; other contracts taken. Piedmont 1020.

Gardens

Designed and improved. Phone Oak. 7465.

GARDENER and florist; capable, reasonable. 610 Washington st.

Japanese Gardener

exper., will care for gardens, also start new ones; guaranteed. Pied. 168; Naka.

HOUSEMOVERS

W. H. CARR, house-mover and raiser. 6000 E. 14th. Merritt 7470. Merritt 2879.

PAINTING, PAPERHANGING

A—FIRST-CLASS painting and decorating; prices reasonable; let us figure your work; we also carry a full line of paints and varnishes. Pacific Paint and Wallpaper Co.; phone Oakland 1146.

PLUMBING

YOUR SINK STOPPED UP? Phone Merritt 7575; will call at once and do the work for 75c; guaranteed.

ROOFING, ETC.

H. J. EDWARDS, shingler, 25 years practice in Oakland; work guaranteed; estimates furn. Res. 1215 Poplar; Oak. 7246.

STOVES.

STOVES, gas ranges, water heaters cleaned; repaired; estimates. Oak. 5700.

POULTRY AND SUPPLIES

AA—TURKEY eggs for sale. 2843 55th ave. Phone Elmhurst 700.

BABY CHICKS—Orders taken now for S. C. White Leghorn chicks from vigorous free range hens; price $6.50 per 100. H. P. Hansen, R. 4, Box 177, Petaluma, Cal.

BLACK Minorcas, fine laying strain; mammoth stock, eggs $1 set, large lots, reduced rates. 2139 Linden, cor. 22nd.

B. P. R. EGGS from prize strain; extra large, fine layers. $1.50 for 15, $7.50 per 100. Phone Berkeley 2796.

BARRED ROCK, brown Leghorn eggs for hatching; roosters, 210 [illegible] ave., cor. 31st; Dimond car; Merritt 5028.

BABY chicks every day. Stansfield, 3301 E. Fourteenth st.

[illegible] High st.; phone Merritt 5558.

EXTRA fine white pedigreed Angora at stud; cats boarded. 3566 Dimond ave.

EGGS from Dujim's Black Orpington strain, 10c each. Ph. San Leandro 239.

FOR SALE—Baby chicks, A. Norris and Blue Andalusians. Elm. 838. 1226 73d avenue.

FOR SALE—Buff Orpington settings; 15 eggs, $1. 2437 10th ave. Merritt 2075.

HATCHING eggs: Black Minorcas; from prize laying strain, $1 per 14. 1287 [illegible]; Oak. 5121.

HATCHING eggs; thoroughbred Blue Andalusian, B. Rocks, B. Minorcas (McDonough strain). 2231 59th ave.; Elm. 913.

PREPARE for the breeding season—Pratt's Poultry Regulator given to all your birds will strengthen the parent stock, increasing fertility and result in bigger hatches of healthy chicks. Sold on money-back guarantee by first class dealers everywhere. John H. Sprohn Co., distributors, San Francisco, Cal.

P. R. I. RED eggs for hatching; fertility guar.; select, early laying strain. Geo. D. Abbott, 405 N. 12th, San Jose.

RHODE ISLAND Red chicks and chickens. 1547 Wakefield ave.; Merritt 485.

WHITE Plymouth Rocks and Leghorn eggs for hatching. 1846 E. 21st; Merritt 2999.

FURNITURE FOR SALE

BREAKING up housekeeping; furniture of 4 rooms, complete. 1238 11th ave., E. Oakland; must sell.

NEW birdseye dresser, trunk, rugs, range; other furniture. 883 38th st.

Saturday
Housecleaning Sale

Bargains in remnants, linoleum and mattings, some large enough for the kitchen, at Berkeley's busy store,
ASHBY FURNITURE CO.,
Ashby and Adeline sts., Berkeley.

SET of goods in storage; high-grade fumed oak library table, rockers, dining table and chairs. Call 1918 Prince st., Berkeley.

TRUNKS 75c up, dining tables $3 up, sewing machines $2 up, stoves, carpets $1 up, baby buggies 50c up, and all kinds of furniture, cash, terms or exchange. 2563 San Pablo ave., cor. 26th.

1 EXTENSION dining table, 2 front-room tables, solid oak, for sale cheap. 3456 Hannah st., near 34th st., North Oakland.

CARPET CLEANING

BEE electric vacuum cleaners rented, $1 per day, del. and called for. Pied. 904.

MATTRESS RENOVATORIES

BEDS, pillows, MATTRESSES steam renovated, made over. 820 25th; Oak. 3387.

VACUUM CLEANERS

BEE electric vacuum cleaners rented, $1 per day, del. and called for. Pied. 904.

MASSAGE

AA—FAMOUS sulphur vapor baths; one call means another. 1611 Tel. ave., Oak.

BATH, manicuring; read Sunset Guide's list; all street cars stop S. F. [illegible]

GRADUATE masseuse, Miss Scott, London, Eng., 869 Eddy st., S. F.; Fr. 7847.

MISS BROOKS, massage. 83 Eddy st., Apt. 308, San Francisco.

MRS. DUCHENE, masseuse. Rooms 201, 303, 54 Ellis st., San Francisco.

MISS WHITE, 655 Natoma st., bet. 7th-8th, S. F.; private flat—Massage.

STEAM and tub baths, alcohol and magnetic treatments. Miss M. Phillips, 932 Broderick, cor. Turk; closed Sunday and Thursday; hours 10 a. m. to 9 p. m.

[illegible] Baths and Alcohol massage, $1. 257 Leavenworth st., apt. 2, S. F.

YOUNG graduate masseuse. Rm. 407, 101 Post st., S. F., cor. Kearny; open Sun.

DRAYAGE

JAS. HENNEBERRY does all kinds of draying. Office 428 6th st.; phone Oakland; residence Oakland 4096.

Column 16

MONEY WANTED

A GOOD RESOLUTION.

Just this: Keep your funds (and don't ignore small amounts) safely and profitably invested IN LOMBARD & SON, INC. FIRST FARM MORTGAGES.

When you have $20 or any larger amount on hand not needed at present, invest it in a certificate and have it earn 6%. When you have paid in 20 installments of $20 each you get a $400 certificate or 1-10th of a $4000 mortgage on property worth over $12,000.

If you have $400 you may pay for the certificate in one payment, or buy as many certificates as you desire, or you may purchase an entire first mortgage farm loan, $800 up to $10,000. You will be surprised at the resultant profit.

We shall be pleased to further explain these investments.
LOMBARD & SON, INC., UNDERWOOD BLDG., SAN FRANCISCO.

MONEY WANTED (Continued)

HAVE cash for good buys, mortgages, etc. H. W. McIntier, 414 14th st.

I WANT $2800 building loan. Box 2581, Tribune.

MONEY WANTED—7% and 10%, security first mortgage. Box 570, Tribune.

$7500 ON unimproved real estate valued at $17,500 at E. 14th st. and 98th ave.; will pay 1 per cent per month one year; no commission. Box 429, Tribune.

$50,000 FOR 3 years 6% on city property; value $185,000; monthly rental $1200; 1st mortgage. Stockton & Quick, 1540 Bdwy.

MONEY TO LOAN REAL ESTATE

MONEY TO LOAN

Any amount, from $250 to $50,000, on real estate. No delays. Rates 6% and 7%. We are private brokers for a number of wealthy clients, and have money on hand at all times.

George W. Austin
1424 BROADWAY, AT 14TH ST., SYNDICATE BUILDING.

At Once
WE CAN MAKE LOANS FOR
$1000, $1500, $2000, $2500
ON OAKLAND REAL ESTATE.
Seulberger & Dunham
1613 TELEGRAPH AVE.

MONEY TO LOAN
ON REAL ESTATE.
QUICK ACTION; CURRENT RATES.
SEE F. S. WALKER.
United Home Builders
1762 BROADWAY.
PHONE OAKLAND 295.

IF YOU WANT ANY AMOUNT, $250 to $50,000, promptly, On Your Real Estate. Long or Short Terms. I HAVE READY MONEY ALWAYS.
E. H. LOHMANN
213 Union Savings Bank Building, 13th and Broadway; phone Oakland 1343.

MONEY TO LOAN
In Any Amount
At 6% and 7%.
On Approved Real Estate.
Laymance Real Estate Co
1432-1434 BROADWAY, OAKLAND.

3% Loans
on real estate. Why pay more? 11 years to repay; 3% per annum, simple interest. Investigate. Farm loans a specialty. NATIONAL MERCANTILE CO., Ltd. General agent, F. D. Phillips, Security Bank Bldg., Oakland, Cal.

LOANS on real estate; no delay; current rates; any amount.
T. W. Moran
Agent Phoenix Assurance Co., Limited. 215 Security Bank Bldg., Oak. 3921.

Quick Real Estate Loans
See A. H. Dale, 404 14th st.
Realty Bonds & Finance Co

Real Estate Loans
Any amount, ready at 6% and 7%.
Koenig & Kroll 444 11th st. Ph. Oak. 259.

Quick Loans
$100 to $10,000 on Real Estate.
ITALIAN-AMERICAN REALTY CO., 790 Broadway; Oak. 4488.

Ellis & Keagy—Loans
Quick action, charges reasonable. 315 Oakland Bank of Savings Bldg.; phone Oakland 8535.

REAL ESTATE LOANS, 6% AND 7%.
Geo. F. Drake
502-3 First Nat. Bank bldg. Oak. 2469.

Real Estate Loans
Money ready. H. W. McINTIER, 414 14th st.; phone Lakeside 414.

NEIL E. MUNRO & CO.,
Mortgage and Bond Brokers,
First Nat. Bank Bldg., Berkeley, Cal.

I BUY mortgages, notes, contracts and make short-time R. E. loans. Johnson, 307 Bacon Bldg.; phone Oakland 803.

FIRST and second mortgages, contracts, ranch loans. Martin, 341 13th; Oak. 257.

LOANS ON REAL ESTATE. ANY AMOUNT. A. N. MACDONALD, 217 BACON BLDG.; PH. OAK. 5042.

LOANS—Real estate, diamonds. 619 46th st., near Grove. Phone Piedmont 3991.

MONEY ON REAL ESTATE at 6% and 7%. F. F. PORTER, 1220 Broadway.

REAL ESTATE loans; charges low. J. S. Nalsmith, 19 Bacon Block; Oak. 2894.

$50,000 TO LOAN on second mortgages at 1% month. Box 2575, Tribune.

MONEY TO LOAN CHATTEL

A—Independent Loan Co.
201-202 PANTAGES THEATER BLDG., makes private, confidential loans to any one keeping house, on their personal note. Borrowers of us have the positive assurance that when they call for money they will be accorded all the consideration, all the courtesies and all the advice that they as clients could desire.
NOTHING TO PAY FOR TWO MONTHS.
On any loan made now we will allow you two months before you are requested to make any payment whatever.
FOR DETAILS PHONE OAKLAND 2910, OR CALL AT 201-202 PANTAGES THEATER BLDG., 408 12TH ST.
Independent Loan Co.

AT California's largest pawnbrokers, liberal loans on diamonds, jewelry, sealskins, furs, etc.; bank rates; ladies' private office; fire and burglar-proof vaults on the premises. Phone Oakland 2621. CALIFORNIA LOAN OFFICE, 825 Broadway, corner 9th, Oakland.

2% Per Month
Loans on diamonds, jewelry, etc., at 2% per month; no other charges; private and confidential.
Fidelity Loan and Mortgage Co.
201-205 Plaza Bldg., 15th-Washington sts. Phone Oakland 7324. Oakland's new remedial institution.

LOANS on furniture, pianos, etc. Keystone Brokerage Co., 470 13th st., room 12; phone Oakland 6196.

LOANS on furniture, legal intst. O. L. & M. Co., 1007 Bdwy., room 35; Oak. 2415.

Column 17

MONEY WANTED

payments to suit the borrower and you pay only for the time you keep the money. Phone, write or call and get the facts free of charge.
HOUSEHOLD LOAN CO.
ROOM 519, FIRST NAT. BANK BLDG., FOURTEENTH AND BROADWAY. PHONE OAKLAND 6980.

MONEY, MONEY, MONEY. MONEY. $5 to $100. Salaried people, men or women.
D. D. DRAKE
1225 Broadway, room 18, Oakland. 948 Market st., room 201, San Francisco. 507 Macdonald ave., room 7, Richmond.

$$$$ Street Car Employes. $$$$
$$$ R. R. Employes, Housekeepers, $$$
$$ All Salaried Employes. $$
$$ Can Obtain Loans in Confidence $$
$$$ At OAKLAND DISCOUNT CO., $$$
$$$$ 1128 Broadway, Room 24. $$$$

2% Money
I am agent for corporation that loans on household goods and other personal property at 2% per month; no other charges; confidential; give address and I will call. Box 282, Tribune.

LOANS ON AUTOMOBILES, furniture, pianos, livestock, personal collateral, notes, etc. WESTERN BROKERAGE CO., 460 12th st., room 203; phone Oak. 2095.

MONEY loaned salaried people and others upon their own names; cheap rates; easy payments; confidential. Powers & Co., room 9, 470 13th st., Oakland.

PHYSICIANS' DIRECTORY

A—DR. G. W. O'DONNELL, SPECIALIST IN FEMALE COMPLAINTS; sure and quick results; strict, reliable, graduate physician; no detention from home or occupation; my methods are original and are not used by other specialists; antiseptic and painless; consultation and advice free. Room 3, 1395 Market st., bet. 6th and 7th; 9:30 a. m. to 4 p. m.; evenings, 6 to 8 except Sat.; no Sunday.

A—Dr. Card Diseases of women; regular graduate physician; formerly 517 23d st., Oakland; 7 years in Oakland and San Francisco; low fees; consultation free and strictly confidential. 412 Westbank Bldg., 820 Market st., S. F.; hours 10 to 6.

OAKLAND PHYSICIANS

DR. JOS. ARDENYI, Diseases of Women, ROOM 98, PACON BUILDING, 12TH AND WASHINGTON STS. HOURS 12 TO 4 AND 5 TO 7 P. M. SUNDAY 9 TO 4 P. M.

MATERNITY HOMES

LARGE sunny room, southern exposure; in a refined home. 1922 Harrison st.

SHEPHERD'S Maternity Home, 1731 [illegible] ave.; phone Merritt 4172. Rates reas.

THE Stork's Nest, 23 Fairview ave., Piedmont; ideal; private; reas. Pied. 5082.

OSTEOPATHY

DR. H. F. DESSAU—Diseases: stomach, liver, kidneys, bowels. Thayer bldg.

CHIROPRACTIC.

ALL diseases cured permanently by advanced methods of painless spinal treatment, electric baths, etc. Dr. W. Riedi, Chiropractic Institute, 2327 Telegraph ave., Oakland.

BATHS

AA—BENEFICIAL treatment by graduate of anatomy; sulphur and medicated baths; absolute relief rheum., varicose veins; manicure. Mrs. Boisen, 598 9th.

BATHS, Berlin massage, alcohol oil rubs. 1703 Telegraph ave.

STEAM, tub and min. baths, mass. 611 Williams, cor. San Pablo, near 19th.

ATTORNEYS-AT-LAW

AN attorney whose advice is reliable is the man to see; it costs nothing to talk to us. Call or write 995 Market st., room 204, San Francisco.

A. T. L. CHRISTIANSON, Atty.-at-Law, Pantages Bldg.; Lake 121, Lake 3640.

A. A. MOORE, Attorney-at-Law, Balboa Building, San Francisco.

FITZGERALD & ABBOTT, Attorneys-at-Law, Oakland Bank of Savings Bldg., 12th and Broadway; phone Oakland 430.

GEO. DE GOLIA, Oakland Bank of Savings Bldg., room 613; phone Oakland 33.

HARRY W. PULCIFER, Attorney-at-Law, 1614 Broadway; phone Oakland 2742; residence phone Oakland 4261.

MELVIN C. CHAPMAN, Attorney-at-Law, Oakland Bank of Savings Bldg.; phone Oakland 936.

ROSE & SILVERSTEIN, Attorneys-at-Law, Union Savings Bank Bldg., Oakland; phone Oakland 4101.

STANLEY MOORE, Attorney-at-Law, Balboa Bldg., San Francisco.

PATENT ATTORNEYS

HARRY C. SCHROEDER, registered patent atty. 417 First National Bank.

NOTARY PUBLIC

AA — V. D. STUART, notary public, money to loan. Tribune office, 8th and Franklin; phone Oakland 853.

The TRIBUNE will not be responsible for more than one incorrect insertion of any classified advertisement; inform the Classified Advertising Dept. promptly, if any errors in your advertisements.

THINKS MEASLES COME FROM RAW VEGETABLES

That some of the children's diseases, particularly measles, come from raw vegetables wihch receive the infection from fertilizer, is the statement of Dr. L. A. Harder, [illegible] is at present visiting Oakland. Dr. Harder, who is famed as a plant expert and investigator of the connection between fertilizer and disease, was entertained at the Commercial Club this morning by H. S. Foreman, a plant and fertilizer expert of Oakland. The two are collaborating on a book considering the matter.

According to Dr. Harder, he has discovered traces of measles in celery in Boston, and has conducted a number of experiments on the matter. He declares that the celery and lettuce grown in China has been found often to be infected; this, he believes, is due to the disposal of sewage, without proper treatment, on agricultural lands.

"The situation in the United States, however, is not serious," he declared. "In fact, I do not believe California need concern itself with it at all. It is only where intensive farming is practiced in crowded communities that the trouble [illegible] dred millions of people crowded in a small country, has seen the trouble and is now correcting it. Refuse of all kinds was in the past utilized as fertilizer, and, of course, plants were infected with such germs as could live in their new environment—chemical environment, I mean. There have been cases of infected plants, even here."

OFFICIAL LIST OF THE Hermosillo Internacional Company

Thursday, March 26, '14

No.	Prize	No.	Prize	No.	Prize
38	20	188	20	207	50
373	20	530	20	686	100
772	20	951	20	1036	20
1192	100	1313	20	1389	20
1698	20	1749	20	1942	20
2023	50	2116	50	2188	20
2329	20	2413	50	2448	20
2560	20	2664	20	2774	20
2836	50	3000	50	3121	20
3191	20	3200	20	3242	20
3270	20	3466	50	3509	100
3582	20	3718	50	3746	20
3811	20	3840	20	3871	20
3949	100	4039	20	4139	20
4398	20	4512	20	4603	20
4679	20	4837	20	4934	50
4996	20	5059	20	5067	20
5145	20	5148	20	5192	20
5194	20	5436	20	5507	50
5647	20	5683	20	5776	20
5805	20	5835	20	6078	20
6186	20	6259	50	6339	20
6482	20	6588	20	6616	20
6737	20	6877	20	6992	50
7002	20	7054	20	7076	20
7107	20,000	7358	20	7407	20
7573	20	7611	50	7870	20
7991	20	8041	100	8185	20
8377	20	8389	20	8579	20
8646	100	8815	20	8904	20
8976	20	8982	20	8995	20
9037	20	9118	20	9232	20
9227	20	9489	20	9575	20
9682	100	9924	50	9949	20
10146	20	10241	20	10359	20
10390	20	10463	20	10652	20
10738	20	10807	20	10926	50
10939	20	10958	20	10969	2000
11220	50	11256	50	11333	20
11419	20	11518	20	11569	20
11742	20	11749	20	11784	20
11957	20	12001	20	12070	20
12111	50	12233	20	12417	20
12595	20	12705	20	12849	20
12877	20	12888	20	12931	20
13002	20	13127	20	13256	20
13279	50	13338	20	13396	20
13466	20	13607	20	13669	20
13869	20	13921	20	14099	20
14272	20	14343	20	14464	20
14604	20	14629	20	14753	20
14800	20	14869	20	15105	50
15248	50	15316	20	15394	20
15555	20	15758	50	15871	20
16123	20	16179	20	16237	20
16275	20	16357	50	16551	100
16646	20	16708	20	16722	20
16731	20	16744	20	16766	20
16788	20	16972	20	17053	20
17110	20	17222	100	17305	20
17369	20	17380	100	17414	20
17488	20	17630	50	17766	20
17843	50	17948	20	18115	20
18207	20	18392	20	18565	50
18631	20	18669	20	18670	20
18688	20	19065	20	19234	20
19395	50	19568	20	19610	20
19744	1000	19795	20	19814	20
20047	20	20139	20	20278	100
20414	20	20530	50	20593	20
20621	20	20644	20	20822	50
20952	20	21077	50	21123	20
21244	50	21358	20	21468	20
21605	20	21725	50	21804	20
21958	20	22073	20	22101	20
22160	20	22222	50	22245	20
22507	20	22553	20	22914	20
23018	20	23070	20	23200	20
23215	50	23557	50	23653	20
23692	100	23785	20	23952	20
23894	20	24124	20	24217	20
24332	100	24429	50	24436	20
24479	20	24489	20	24497	50
24705	20	24719	20	24804	20
24875	20	24972	100	25140	50
25249	20	25338	20	25424	20
25556	100	25726	20	25852	20
26082	20	26131	20	26300	20
26319	100	26378	20	26386	20
26432	20	26705	20	26910	20
27156	20	27168	20	27240	20
27587	20	27716	20	27802	20
27850	20	27966	100	28083	50
28302	20	28317	20	28334	20
28540	5000	28623	50	28640	20
28873	20	29056	20	29290	20
29316	20	29406	50	29547	20
29604	20	29624	20	29832	20
29904	20	30012	20	30049	20
30228	20	30232	20	30246	20
30574	20	30816	20	31031	20
31140	20	31237	20	31463	50
31574	20	31684	20	31709	50
31794	20	31848	20	32161	20
32194	20	32198	20	32293	20
32532	50	32889	20	32954	20
33079	20	33117	20	33192	20
33270	20	33571	20	33632	100
33733	50	34069	20	34085	20
34090	20	34091	20	34119	20
34112	20	34145	20	34171	20
34320	100	34490	20	34752	20
34886	20	34889	100	34912	20
35197	50	35351	20	35369	20
35408	20	35515	20	35704	20
35771	1000	35869	20	35928	20
36106	20	36293	20	36430	20
36531	50	36534	20	36731	50
36911	20	37159	20	37278	20
37347	20	37392	20	37569	20
37619	20	37687	20	37727	50
37941	20	37984	20	38007	20
38035	20	38208	20	38326	20
38377	20	38472	20	38569	20
38915	20				

APPROXIMATION PRIZES—$8.00 EACH

99 numbers 7101 to 7200 inclusive on the Four Capital prize $20,000.

99 numbers 28501 to 28600 inclusive on the Second Capital prize $5000.

99 numbers 10901 to 11000 inclusive on the Third Capital prize $2000.

99 numbers 19701 to 19800 inclusive on the Fourth Capital prize $1000.

99 numbers 35701 to 35800 inclusive on the Fifth Capital prize $1000.

TERMINAL PRIZES—$4.00 EACH.

All numbers ending with 07, being the last two figures of number drawing First Capital prize of $20,000.

All numbers ending with 40, being the last two figures of number drawing Second Capital prize of $5000.

All numbers ending with 69, being the last two figures of number drawing Third Capital prize of $2000.

All numbers ending with 44, being the last two figures of number drawing Fourth Capital prize of $1000.

All numbers ending with 71, being the last two figures of number drawing Fifth Capital prize of $1000.

The above is for $2.00 coupons—fractions paid in proportion.

No. 7107 draws First Capital prize of $20,000, sold in San Francisco, Sacramento, Turlock and Woodland. No. 28540 draws Second Capital prize of $5000, sold in San Francisco, Santa Cruz and Oakland. No. 10969 draws Third Capital prize of $2000, sold in San Francisco, Oakland and Yreka. Nos. 19744 and 35771 draw prizes of $1000, sold in San Francisco, Tracy, Paso Robles, Los Angeles and Niles.

WINNERS FOR MARCH 19, 1914.

Harry Duboise, residing at Hotel Alcazar, 326 O'Farrell st., San Francisco, $5000.

R. B. Minter, Sacramento, Cal., $5000.

O. P. Treat, Willows, Cal., $2500.

R. T. Hogan, real estate agent, residing at Hotel St. George, 371 13th st., Oakland, Cal., $2500.

William Eisbert, employed at Pacific Mail dock, pier 42, residing at 22 Ringgold st., San Francisco, $1250.

John K. Bishop, machinist, residing at 427 McDonald ave., Richmond, Cal., $1250.

R. B. Finley, Merced, Cal., $1250.

T. C. Milford, Los Angeles, Cal., $1250.

W. E. Coakley, Stockton, Cal., $1000.

S. B. Mumford, Sisson, Cal., $500.

Columbus Savings and Loan Society, 700 Montgomery st., collected for Pete Winandy, prop., My Place, 383 Pacific st., San Francisco, $500.

R. T. Evans, Half Moon Bay, Cal., $500.

J. B. Littleton and O. T. Lackey, residing at Hotel Bush, 353 Bush st., San Francisco, $500.

Miss Nellie Scott, waitress, employed at Schaus restaurant, 60-62 2d st., residing at Antlers Hotel, 344 Jones st., San Francisco, and Mrs. R. Bohan, residing at [illegible] Oakland, Cal., $500.

TAXPAYERS' COLUMN

All Communications to the Editor of THE TRIBUNE must bear the signature and address of the writer.

PLEA FOR JOAQUIN MILLER.

EDITOR TRIBUNE: As I desire honestly to stir public sentiment on this important subject, can you find a place for this? Of course I contribute it. If no better place offers, put it in Taxpayers' Column, though I would rather have it in the larger print.

Yours truly,
MARIAN TAYLOR.
442 East Sixteenth street.

OAKLAND.

"Thou Rose-land! Oakland! Thou mine own!
Thou Sun-land! Leaf-land! Land of seas
Wide crescented in walls of stone!
Thy lion's mane is to the breeze!
Thy tawny, sunlit lion steeps
Leap forward as the lion leaps!

"And thou, the lion's whelp begot
Of Argonauts in fearful strength
And supple beauty yielded naught!
Thine arm is as a river's length.
Thy reach is foremost! Thou shalt be
The throned queen of this vast west sea!

"Yet here sits peace; and rest site here.
These wide-boughed oaks, they house wise men;
The student to the sage austere;
The men of wondrous thought and ken.
Here men of God in holy guise
Invoke the peace of Paradise.

"Be this my home till some fair ship
Stoops earthward and shall beckon me:
For surely God-land lies not far
From these Greek heights and this great sea.
My friend, my lover, trend this way
Not far along lies 'Arcady.'"

JOAQUIN MILLER.

As there seems to be some uncertainty as to the inclusion of the Miller property in the chain of parks proposed for that city of Oakland I would like to say that any plan which leaves out that estate would be a most lamentable mistake. In a letter received only today from a person of weight in San Francisco there is reference to it in these words: "The overlooking of 'The Hights' would be a calamity. A wrong which future generations would find it hard to forgive. We seem to lose the perspective when genius is amongst us."

If the city cannot acquire all the property outlined at the present time, let it not be the poet's home that is left out of consideration. Are we going to belittle the man whom other nations honored? Have we forgotten that the London Athenaeum wrote, "In point of power, workmanship and feeling, among all the poems written by Americans, we give first place to 'Columbus,' by Joaquin Miller."

AMERICA'S GREATEST POET.

When we think of the splendid work he has done, work which—according to the late Lord Tennyson and Sir Edwin Arnold—entitles him to be called America's greatest poet, it is inconceivable that Oakland could be so blind to her own interests, to her standing as a city aspiring to be something more than merely commercial, as to even think of ignoring "The Hights." And how loyal he was to us! In the preface to one of his editions he wrote: "I have been true to my West. She has been my only love. I have remembered her greatness. I have done my work to show to the world her vastness, her riches, her resources, her valor and her dignity; her poetry and her grandeur." He was above all things else the poet of the West, and out of all the cities of the West he chose Oakland; he lived here, worked here, built monuments to other great men here, died here, and immortalized her in verse so exquisitely tender that it lingers in the mind like a strain of beautiful music. And what return are we going to make? Are our eyes so blinded that we cannot perceive that we shall make ourselves the laughing-stock of other nations if we thus dishonor one who had truly a Divine gift?"

PRACTICED UNIVERSAL BROTHERHOOD.

Though living in the hills apart from man that he might the better hear the voice of God, yet he kept his finger on the pulse of the world and wherever there was a blow to be struck for Right against Might, he was ever ready to strike it. Thus he hurled denunciation at Russia for her treatment of the Jew; at England for her attitude toward the Boer; he fought verbally for Cuba against Spanish oppression and wrong; he cried out for justice for the Indian; he defended the Chinese and Japanese against those whom he considered demagogues in California, and not only sang of the brotherhood of man but carried its principles into practice. He was ever the apostle of peace; he taught the dignity of labor and the value of the simple life. He left the society of kings and princes, the companionship of earth's greatest in literature and other walks of life, to take up the shovel, the hoe and the rake; thereby teaching a lesson of incalculable benefit in these days of pleasure-seeking and self-indulgence.

MEMORY'S HALLOWED SHRINES.

England gave Joaquin Miller fame and shall we refuse to preserve his home for posterity, that home of splendid memories and hallowed shrines. We boast, and justly so, of our "Golden Gate," but is there not an invisible cord connecting it with that historic spot at "The Hights" where Fremont first gazed upon it and received the inspiration of its name?

In the proposed chain of parks there is a redwood grove of the second growth, one that it would be well to secure, but let us remember that while we have many redwood groves we have only one Joaquin Miller, truly the Sequoia Gigantea of Poetry, and just as Stratford is dominated by Shakespeare, Grasmere by Coleridge and Wordsworth, Cambridge by Longfellow and Amesbury by Whittier, so ought Oakland to be swift to let the world see that she appreciates the great man who lived and died in her midst, leaving a priceless legacy to the race.

MECCA FOR THOUSANDS.

It was thought worth while to take the poet's original habitation in sections to the great fair at Chicago some years ago, that the world might see the tiny log cabin that had housed genius and Washington has thought it worth while to secure the cabin he occupied during the time he lived east. Now Oakland faces a great opportunity, the greatest of all, especially in view of the Exposition of 1915. Thousands will then wend their way to "The Hights." It will be a Mecca to the pilgrims from afar. What shall they find? A place of muncipal reiection or an honored place that we have made our own?

CHRIST PHILOSOPHY ASSAILED.

EDITOR TRIBUNE: The OAKLAND TRIBUNE of Tuesday, March 24, quotes a professor of theology on our Savior's advent. This scholar talks of theology and theological authority, and what great men say, but avoids reference to what the Bible says. The Christ of the sacred writings is not assailed; it is men's philosophy of the Christ which is assailed. There are two groups of verses on this subject and that is why there are two groups of Christian believers. First group is composed of Matthew 1:18-25 and Luke 1:26-38. Even here are two different views: Matthew says the Holy Spirit is the progenitor of the Savior; Luke declares that God gives a Holy Spirit power to bear to the virgin, thus making God His Father, not the Holy Spirit. Jesus always refers to God as His Father but never to the Holy Spirit. If the Holy Spirit is the heavenly parent of our Savior, all statements that God the Father is His parent are wrong. Second group:

1. Both genealogies, Matthew 1:1-16 and Luke 3:23-38 trace Jesus to Joseph. The antecedents of Mary are not mentioned.

2. Mary's own statement: "And when they saw him, they were astonished: and his mother said unto him, Son, why hast thou thus dealt with us? behold, thy father and I sought thee sorrowing."

3. His townsmen in Nazareth say: "And he began to say unto them, Today hath this scripture been fulfilled in your ears. [illegible] witness him, and wondered at the words of grace which proceeded out of his mouth: and they said, Is not this Joseph's son?"

4. His Jewish hearers say: "And they said, Is not this Jesus, the son of Joseph, whose father and mother we know? how doth he now say, I am come down out of heaven?"

5. What Philip, Peter and Nathaniel believe about His messiahship and parentage: "On the morrow he was minded to go forth into Galilee, and he, findeth Philip: and Jesus saith unto him, Follow me. Now Philip was from Bethsaida, of the city of Andrew and Peter. Philip findeth Nathaniel and saith unto him, We have found him, of whom Moses in the law, and the prophets, did write, Jesus of Nazareth, the son of Joseph."

6. Paul believes Him son of David, as in Matthew 1:1 and 16, but also Son of God with power (see Peter's words, Acts 10:38), according, not to a supernatural birth, but by holiness and His resurrection: "Paul, a servant of Jesus Christ, called to be an apostle, separated unto the gospel of God, which he promised afore by his prophets in the holy scriptures, concerning his Son, who was born of the seed of David according to the flesh, who was declared to be the Son of God with power, according to the spirit of holiness, by the resurrection of the dead: even Jesus Christ."

7. The second chapter of Hebrews argues a full identification with our humanity. Here are two of the 18 verses: "For verily not of angels doth he take hold, but he taketh hold of the seed of Abraham. Wherefore it behooved him in all things to be made like unto his brethren, that he might be a merciful and faithful high priest in things pertaining to God."

[illegible] like unto His brethren."

JAMES B. ORR.

ANTI-NOISE ORDINANCE.

EDITOR TRIBUNE: As a taxpayer and lover of Oakland, I should like to call the attention of our city fathers to a great oversight on the laws or their administration. With such a splendid cleaning up morally as we have fought for and with such ideals and hopes as [illegible] had in the city hall, is it not time we had a noise ordinance? No truly up-to-date

Do You Know THAT OUR $15 BLUE SERGE Men's Suits

Are Guaranteed—All Wool—Fast Color, and to stand the test of hard wear?

You Are Never Better Dressed Than When Wearing a Neatly Designed and Properly Tailored

BLUE SERGE SUIT

Our Special 5130 at $15

Answers These Requirements

You, young fellows, who demand the last word in stylish attire will find in our new Spring English models just the clothes you want. Neat black and white striped effects, made up with the new patch pockets at $20

Every Conceivable Kind of a HAT for Outing and Automobiling Can Be Found Here.

White Duck Middies, Tan Khakis or Crashes, Straw Garden Hats ... 50c

A large assortment of Silk Hats ..... $1.50 Values at $1.15

OPEN SATURDAY TILL 10 P. M.

Money-Back Smith. COR. WASHINGTON & 10TH STREETS

OPEN SATURDAY TILL 10 P. M.

"S. & H." Green Trading Stamps with every purchase.

NEW PLUMBING CO. IS READY TO BUILD

Concern Fully Capitalized Will Erect New Plant in Richmond.

RICHMOND, March 27.—The new Giant Valve and Manufacturing Company, which proposes to erect a modern plant in the northern section of the city for the manufacture of metal plumbing supplies, has filed its articles of incorporation and will soon be ready to start work on its building. The company is capitalized for $150,000 and its stock has been fully subscribed.

The incorporators are Dave Hirstel and Harry Davis, both of Oakland; Harry Gabelle of San Francisco; Thomas Edmunds of San Rafael and Tilman White of Berkeley.

Inscriptions on Clay Have Been Deciphered

NEW HAVEN, March 27.—Inscriptions on clay cylinders in the Babylonian collection at Yale University have been deciphered, it was announced today and later information for students of Biblical chronology has been obtained. One cylinder inscribed for Nebuchadnezzar, who reigned B. C. 605 to 561, recounts his deeds with reference to the restoration and enlargement of the walls and moats of Babylon and of temples and sanctuaries thereabouts. He records the rebuilding of Marchuk, recognized as the ancient tower of Babel of the Book of Genesis.

EAST OAKLAND COUNCIL OF WOMEN CLUBS MEET

FRUITVALE, March 27.—In view of several important discussions the meeting of the East Oakland Council of Women's Clubs in the Fairlawn Hotel yesterday afternoon was one of the most largely attended since the formation of the council. Representatives were present from each of the East Oakland schools to hear an address by Charles L. Taylor of the Board of Education, who told of the expenditures for playgrounds and detailed plans for future improvement.

Dr. Carl Walliser gave an account of the action of the United Improvement Clubs in regard to the proposed bond issue. He also spoke of the proposed inclusion of the Joaquin Miller property within the parks district and stated that the general sentiment of improvement clubs and civic organizations in Oakland seemed to be against this step. The state, he thought should take over the Joaquin Miller land. The matter was deferred until a referendum of all the organizations affiliated with the East Oakland club can be obtained.

Many signatures were obtained at yesterday's meeting endorsing Mrs. R. C. Young's petition to the Railroad Commission asking that a valuation be made of the People's Water Company property as a basis for fixing the water rates and also with a view to the ultimate acquirement of the Company's system by the municipality.

Two new clubs, the Fruitvale Women's Christian Temperance Association and the Melrose Mother's Club joined the East Oakland Council yesterday. Madam C. Bruergermeister, the president of the council, presided.

Two Glass Specials Saturday

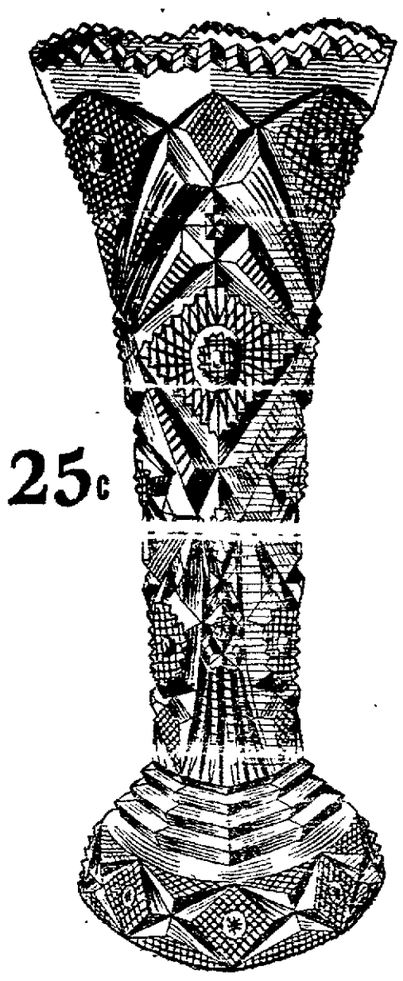

25c

Flower Vase

Six hundred to be sold—exactly as illustrated. A heavy vase will not tip over easily; looks like cut glass; stands 10 ins. high on 4-inch base; measures 4½ inches across top. On sale Saturday only.

No telephone or C. O. D. orders. No delivery. 25c

Berry Bowl

Two hundred and forty of these to be sold — a pretty glass Dish, perfectly round; measures 8½ inches across top, 2½ inches deep; looks like cut glass. It is called nucut and is a splendid substitute. A handy bowl for berries, fruits, candies, nuts, etc.

No telephone or C. O. D. orders. No delivery. 25c

One Price — Dignified Credit — Jackson's — CLAY BETWEEN 13TH & 14TH OAKLAND — Cash or Time

Make the Children Happy With the VICTROLA

No child is without a love for music. The Victrola stimulates and encourages the musical development of your children. It is teacher, friend and companion in one. It entertains little friends, supplies most delightful music for children's parties and fills every youngster with joyful glee.

There's a niche in your home which only the Victrola can fill. Once it is placed there, nothing could induce you to part with it. Our method makes possession of the Victrola a matter of your convenience.

$100

Victrolas $15.00 to $200. Terms as Low as $5.00 Monthly

We are Victrola Specialists and carry the largest stock of Machines and Records on the Coast.

The Wiley B. Allen Co.

1209 Washington Street

'MURDER WILL OUT' AFTER 12 YEARS

Confession of Negro Clears Up Death of Mary Quinn; Felled and Assaulted.

WILKESBARRE, Pa., March 27.—The murder of Mary Quinn at Scranton twelve years ago was cleared up last night, according to the police, by the confession of William Pegram, a negro, who was arrested here on a charge of attempting to assault white girls.

Pegram in his confession, the police assert, says he accosted the young woman on her way home from Hyde Park, a suburb of Scranton, on the night of June 2, 1902. When she repulsed his advances he felled her with a blow on the head.

After beating her into insensibility, the confession says, he dragged her into a clump of bushes, where the body was found the next day.

CHARGES LABORER WITH DRUNKENNESS

Joseph Miller, a laborer, living at 3040 Angelo avenue, was arrested last night at Broadway and Seventh streets on charges of battery and drunkenness preferred by Charles Andros of 355 Myrtle street. The arresting officer was Patrolman Gushe. Andros declared that Miller had attacked him. Miller had a bad cut on the knuckles of his right hand, believed to have been made by contact with Andros' teeth. Miller's hand was dressed at the receiving hospital before he was removed to the city jail.

INDIAN SCHOOL METHODS TO BE INSTITUTE TOPIC

WASHINGTON, March 27. — Secretary Lane announced today that educational methods in Indian schools would be discussed at six institutes for the employes of the Indian service to be held next summer, the object being to improve the efficiency of the government teachers among Indians.

Institutes will be held in Oklahoma, South Dakota, New Mexico, California and Oregon and in either Minnesota or Wisconsin between July 6 and August 15. Each will last two weeks.

VETERAN RIVER PILOT CELEBRATES AT 80

YORK, March 27.—Captain Fred Waller, of Marietta, the oldest river pilot in the United Sttes, celebrated his eightieth birthday yesterday. He has piloted 23,220 rafts and many canal boats down the Susquehanna river to the Chesapeake bay.

The old pilot has taken many romantic trips with families from Philadelphit and New York, Harrisburg and Lancaster, including the governors of Pennsylvania, on rafts down the river.

Be Healthy, Happy, Vigorous

Trembling, Nervous Prostration and That Tired Feeling Vanish After a Treatment of Ambition Pills

Every run down, weakened, tired out nervous person in Oakland is invited to go to The Owl Drug Co. this very day and get a 50 cent box of Wendell's Ambition Pills.

And The Owl Drug Co. and dealers everywhere are authorized to refund the purchase price to every buyer if after taking one dose he is for any reason dissatisfied.

Don't delay; thousands have received the use of one box of Wendell's Ambition Pills.

Get them and take them for any nervous trouble, weakness, headaches, hysteria, neuralgia, sleeplessness, kidney, liver or stomach ailments, and for constipation. They will make anyone feel fine, happy and vigorous in a few days. Mail orders filled, charges prepaid by Wendell Pharmacal Company, Syracuse, N. Y.

—Advertisement.

ARRAIGNED ON CHARGE OF FELONY ASSAULT

Emeliano Ferraro was arraigned in the local police court this morning on a felony charge of assault with a deadly weapon upon the person of Guy Rossini, 19 years of age, who lives at 915 Fifth street. Ferraro is said to have attacked Rossini with a large butcher knife, the alleged assault having been frustrated by Mrs. Meta Amario, 1066 Clay street, in whose home the fight took place. The trouble came as the culmination of a feud which began three years ago when Rossini was charged by Ferraro with attempting to alienate the affections of Mrs. Ferraro. Mrs. Ferraro, it is said, left her husband several months ago. Ferraro met his wife, Mrs. Amario and Rossini on Clay street yesterday afternoon and the four entered Mrs. Amario's home, where an argument ensued.

Ferraro is said to have cornered Rossini in the narrow pantry and it was only after a struggle in which Mrs. Amario aided in disarming the man, that a fatality was avoided.

KEY ROUTE INN TO GIVE "HOUSE DANCE"

The management of the Key Route Inn is preparing to give one of the semi-monthly "house dances" of the big hostelry tonight and several large dinner parties have been arranged to precede the ball. These "house dances" have been arranged solely for the entertainment of the guests of the inn, and previous affairs of this sort have been well attended. The function is usually formal. The ballroom will be thrown open for the dancers, while adjoining smoking, lounging and reception rooms are to be placed at the convenience of the assemblage. A buffet lunch will be served at 11:30 o'clock.

"LOST BABY" WALKS THREE MILES TO HOME

RICHMOND, March 27.—While Mrs. A. Childs of 541 Golden Gate avenue and the police department and a score of anxious friends searched the city for hours, the four-year-old son of Mrs. Child was safely at home, which he reached after walking three miles unaided and unguided. Mrs. Childs attended an afternoon meeting of a fraternal society to which she belongs and left her baby boy in an anteroom for a few minutes. When she returned the lad was gone.

Search was made for the child and finally the police were called. The baby had found his way home taking a general crosstown route and zigzagging around in a bad circle to reach his destination.

JEALOUSY DISRUPTS PHYSICIAN'S HOME

SAN FRANCISCO, March 27.—Jealousy of his feminine patients caused the disruption of his household and greatly damaged his business according to Alfred J. Norman, a physician, of this city in an action for divorce begun against Helen Norman this morning.

Dr. Norman declares that as soon as he was married in 1892 he had his office in his home. From time to time he was alleged to have had consultation with a woman, Mrs. Norman would slam doors and make a noise indicating her dislike and disgust at the proceedings.

He avers that she treated his patients of the gentler sex with coldness and aversion.

MOTHERS TO MEET.

SAN LEANDRO, March 27. — Broadmoor Mothers' club will meet for the second time in the new schoolhouse next Thursday afternoon. Suggested improvements in the annex district will be discussed.

CONFESS BURNING INFANT ALIVE

Mother and Accessory Held for Horrifying Crime to Hide Birth.

CHICAGO, March 27. — That Mrs. Annie Azombek burned her infant child in a kitchen stove to conceal the fact of its birth from her husband, who has been in Poland two years, was charged by the police, who arrested her here last night.

Mrs. Azombak admitted that the child had been disposed of in this manner but asserted that Mrs. Frances Hreckos, who rooms with her, placed the infant, still living, on the coals. Mrs. Hreckos, who is the mother of three children, was charged with being an accessory.

KILLS TWENTY-FIVE DOGS LATELY CAPTURED

Pound Master Julius Zabel yesterday afternoon killed twenty-five dogs captured in the past few days and placed in the pound because they had been running at large without muzzles. He was authorized to do this by Health Director Dr. A. F. Gillihan, who has been conducting a campaign against rabies, of which there is a bad case, he an epidemic in the city of Oakland. The killing of the dog followed upon the death of Willie Elias, a 5-year-old boy, who died three days ago from hydrophobia caused by a dog bite.

The killing of dogs at the pound will continue until further notice. All dogs captured in the street will be killed immediately upon being taken to the pound if they are found running at large unmuzzled, no matter whether they have a license tag or not. The value of the dogs will not be taken into consideration. Since the beginning of March 165 dogs have been killed at the public pound, but prior to the new orders issued yesterday the dogs were not killed until they had been held for a few days to give the owners an opportunity of redeeming them.

PRINCE FRANCOIS MARIE OF BOURBON IS DEAD

MONTERIX, Switzerland, March 27.—Prince Francois Marie of Bourbon and the two Sicilies died here today.

ROUTES OF TRAVEL ROUTES OF TRAVEL

WESTERN PACIFIC

THE SCENIC ROUTE TO THE EAST

Through the Grand Canon of the Feather River and the Royal Gorge, Grand Canon of the Arkansas

PASSENGERS ARRIVE AND DEPART WESTERN PACIFIC DEPOT, THIRD AND WASHINGTON STREETS

Leave 9:48 a.m., 8:10 p.m. — Stockton, Sacramento, Marysville, Oroville, Portola, Doyle, Winnemucca, Elko, Salt Lake City, Ogden, Provo, Grand Junction, Glenwood Springs, Pueblo, Colorado Springs, Denver, Kansas City, St. Louis, Omaha, Chicago and the East..... — Arrive 7:50 a.m., 5:50 p.m.

Through Standard and Tourist Sleeping Cars to above destinations in connection with BURLINGTON MISSOURI PACIFIC ROCK ISLAND

TICKET OFFICES
1326 Broadway—Western Pacific, Denver & Rio Grande, Missouri Pacific and St. Louis, Iron Mountain & Southern.....Phone Oakland 152
1130 Broadway—Burlington Route .....Phone Oakland 3523
1226 Broadway—Rock Island Lines .....Phone Oakland 7471
3rd and Washington—Western Pacific Depot.....Phone Oakland 574

DENVER & RIO GRANDE

To Chicago Through a Maze of Mountain Grandeur on the All-Steel "Olympian"

Journey east via the Pacific North Coast—Portland—Tacoma and Seattle over the

Shasta-Rainier Route and the "Milwaukee"

Your trip will be a service and scenic treat—from observation platform or car windows you will view scenery incomparable for grandeur—and enjoy the perfection of transcontinental railway service on the famous all-steel "Olympian."

This splendid train with "The Columbian," another all-steel train, provides through service twice daily between Tacoma, Seattle, Butte, Minneapolis, St. Paul and Chicago via the

Chicago, Milwaukee & St. Paul Ry.

Tickets, sleeping car reservations, descriptive literature and information about rates cast at

22 Powell St. (Flood Bldg.), San Francisco. (C. M. & St. P. Ry.)
Broadway and 13th Street, Oakland. (Southern Pacific Co.)

SAFE CRACKERS ELUDE OFFICERS

San Lorenzo Postoffice Thieves Believed to Have Hill Rendezvous.

SAN LORENZO, March 27. — With scarcely a clew to follow, the posse in pursuit of the San Lorenzo postoffice safebreakers is finding it difficult to get on the trail of the men. It is supposed that the gang makes its headquarters in the Livermore mountains and is the same that operated in Irvington last week and was traced to Alvarado. Each time, on escaping, the yeggmen have gone inland and this supports the theory that they have a rendezvous somewhere in the hills, which are being searched by Sheriff Frank Barnett's men and by Constables W. J. Ramage of Hayward and Manuel Borge of San Leandro.

That the safe breakers are of the most desperate character is shown by the free use they made of revolvers when disturbed in their operations by the residents.

Confident in the shooting powers of the posse and despite the fact that the whole neighborhood was in an uproar and shots were being exchanged, the gang went systematically through the compartments in the wrecked safe, extracting all the cash and then escaped uder the cover of revolver fire.

The pluck and determination shown by the residents to thwart the robbers and prevent their getaway, met with commendation from Sheriff Barnet. In following the yeggmen and returning their fire E. A. Anderson, who was first on the scene, ran great risks. L. A. Shiman, who brought a 44 caliber gun to bear on the yeggmen, would probably have brought down one of the desperadoes but for the fact that they darted out by the back door of the postoffice. Shiman had his gun trained on the front door of the postoffice, but the men evidently suspected his presence.

POLOIST USES MALLET ON HIS OPPONENT

SAN FRANCISCO, March 27.—Society spectators at yesterday's polo match on El Cerrito field, Hillsborough, lost all interest in the match itself for the time being and devoted their attention to an altercation between George S. Garritt and Will Tevis Jr., two of the players. Garritt's mallet was laid several times across Tevis' back following a hard bit of riding, in which Tevis attempted to force his opponent away from the ball.

It was in the sixth chukkur. Tevis, having gained a favorable position, was drawing back to drive the ball when Garritt shot past and scooped up the ball with his own mallet.

Immediately Tevis rode after Garritt. There followed a collision between the horses of the two players, and Garritt was next seen raining blows on Tevis' back. Tevis rode away after he had shouted "Stop hitting me" two or three times.

The game was halted while the matter was argued at length. Finally Captain Reginald Chaplin, the referee, called a foul on Garritt and the game proceeded.

ITCHY SALT RHEUM

Sometimes Called Eczema—Removed by Hood's Sarsaparilla.

Salt rheum is one of the worst and unfortunately one of the most common of all diseases. How it reddens the skin, itches, oozes, dries and scales, and then does this all over again! Sometimes it covers the whole body with inflamed, burning patches.

Salt rheum comes from humors in the blood. This is why local applications do so little good. It will continue to exist, annoy, pain and perhaps agonize, until these humors have been removed.

Ask your druggist for Hood's Sarsaparilla. It goes to the source of the trouble. It cleanses the blood of the humors that cause salt rheum. It has given perfect satisfaction in thousands of cases. Get it today.

—Advertisement.

TO SPEND WEEK IN MERCED ON VISIT

SAN LEANDRO, March 27. — Mrs. F. C. Stoakes and her two daughters, Ethel ably next Friday, where they will spend about a week at the home of John Olcese, a brother of Mrs. Stoakes.

Miss Anita Olcese, Mrs. Stoakes' niece who has been visiting here for a week, has returned to Merced.

DR. OSTROM SPEAKS.

HAYWARD, March 27.—Dr. Henry Ostrom, the well known preacher gave a talk on evangelical work in the Presbyterian church yesterday before 300 people. The speaker was accompanied by a number of Berkeley vocalists who took part in a musical program.

GLASS OF SALTS CLEANS KIDNEYS

If your Back is aching or Bladder bothers, drink lots of water and eat less meat.

When your kidneys hurt and your back feels sore, don't get scared and proceed to load your stomach with a lot of drugs that excite the kidneys and irritate the entire urinary tract. Keep your kidneys clean like you keep your bowels clean, by flushing them with a mild, harmless salts which removes the body's urinous waste and stimulates them to their normal activity. The function of the kidneys is to filter the blood. In 24 hours they strain from it 500 grains of acid and waste, so we can readily understand the vital importance of keeping the kidneys active.

Drink lots of water—you can't drink too much; also get from any pharmacist about four ounces of Jad Salts; take a tablespoonful in a glass of water before breakfast each morning for a few days and your kidneys will act fine. This famous salts is made from the acid of grapes and lemon juice, combined with lithia, and has been used for generations to flush and stimulate clogged kidneys also to neutralize the acids in urine so it no longer is a source of irritation, thus ending bladder weakness.

Jad Salts is inexpensive; cannot injure; makes a delightful effervescent lithia-water drink which everyone should take now and then to keep their kidneys clean and active. Try this, also keep up the water drinking, and no doubt you will wonder what became of your kidney trouble and backache.

—Advertisement.

FAST ELECTRIC TRAINS TO Sacramento A&E

LEAVE 40TH & SHATTER AVE.

Leave	Daily Except as Noted
7:30A	Sacramento, Pittsburg, Bay Point.
8:30A	Bay Point and Way Stations.
9:30A	Sacramento and Pittsburg only. Carries Parlor Observation Car.
9:50A	Concord and Way Stations, Sun. only.
11:30A	Sacramento, Pittsburg, Bay Point.
11:50A	Bay Point and Way Stations.
1:30P	Sacramento, Pittsburg, Bay Point.
2:10P	Concord and Way Stations.
3:30P	Sacramento, Pittsburg, Bay Point.
4:30P	Bay Point and Way Stations.
5:00P	Sacramento, Marysville, Colusa, Oroville and Chico, Pittsburg only stop.
5:30P	Concord and Way, except Sundays.
6:30P	Pittsburg and Way Stations.
8:30P	Sacramento, Pittsburg and Way.

OAKLAND, ANTIOCH & EASTERN RAILWAY. 40th and Shafter ave. Phone Piedmont 870. Call Oakland 4447, People's Express Co., and railroad tickets will be delivered when baggage is called for at hotel or residences.

PRIEST SCALDED AND DROWNED IN BATH TUB

NEW YORK March 27.—An attack of heart disease caused the death by scalding and drowning in a bathtub last night of the Rev. John B. Salter, a priest attached to St. Joseph's church of Spring Valley, N. Y.

It is believed that Father Salter fell into the tub after he had turned the hot water faucet.

OVERDUE FRENCH LINER NEARS PORT

NEW YORK, March 27. — The French liner La Touraine, whose four days' tardiness in reaching this port caused apprehension for a time, was reported today 136 miles east of Sandy Hook.

FOR COMFORT TAKE THE MODERN STEAMERS

Portland — Los Angeles

Bear — Beaver

Sails 12 Noon Mch. 31 — Sails 11 a. m. Apr. 1

$12, $14, $16 — First Class $7.35, $8.35

2d Class $7 — 2d Class $5.35

BIG 3 BEAR BEAVER ROSE CITY

BERTH AND MEALS INCLUDED

The San Francisco and Portland Steamship Co.

H. V. BLASDEL, City Ticket Agent, 1228 Broadway, Oakland, Cal.

White Cross Painless Dentists

22K. Gold Crowns $4.00 Plates That Fit. 7th and Broadway. Over Osgood's Drug Store. Hours, 9 to 5. Sunday, 10 to 12. Phone Oak. 9668.

Spring Styles IN Pumps and Colonials are being shown at $2.50 by H. & F. $2.50 H. & F. 1110 WASHINGTON ST.

Job Printing at TRIBUNE Office

DEWEY STRONG & CO. PATENTS 311 Crocker Bldg., S. F.